



Recology

San Mateo County

**QUARTERLY REPORT TO RETHINKWASTE
FOR 4th Quarter 2025**

Submitted January 30, 2026



January 30, 2026

Joe La Mariana
Executive Director
RethinkWaste
1245 San Carlos Ave, Suite E
San Carlos, CA 94070

Dear Mr. La Mariana:

Enclosed is a copy of the Recology 4th Quarter 2025 report to RethinkWaste. Recology will send electronic copies to each jurisdiction.

In accordance with the requirements of Section 9.04 B of the Agreement, the undersigned hereby certifies, under penalty of perjury, that the report submitted herewith is true and correct to the best knowledge of the undersigned after reasonable inquiry.

If you should have any questions or require additional information, please call me at (650) 595-3900.

Sincerely,

A handwritten signature in black ink, appearing to read 'Marcus Mirt', with a long horizontal stroke extending to the right.

Marcus Mirt
General Manager
Recology San Mateo County

cc: John Mangini



Recology

San Mateo County

RECOLOGY SAN MATEO COUNTY

QUARTERLY REPORT TO RETHINKWASTE

For 4th Quarter 2025

**Submitted
JANUARY 30, 2026**



4th QUARTER 2025 REPORT

TABLE OF CONTENTS

	Page
A. Definitions	ii - iii
B. Summary	iv
C. Tonnage Summary and Cumulative Comparison	1 - 26
D. Inquiry, Service Request and Complaint Data	27
E. Call Center Data and Quality Assurance Calls Made	28
F. On-Site Customer Assessments, Visual Audits, and Recycling Tote-Bag Delivery Information	29
G. Liquidated Damages Summary	30 - 36
H. Performance Incentives and Disincentives	37 - 39
I. Recycling Technical Assistance Plan Status Report	40 - 54

4th QUARTER 2025 REPORT

DEFINITIONS OF WASTE TYPES INCLUDED ON THE TONNAGE SUMMARY REPORT

Commercial Solid Waste – Franchised solid waste collected from businesses, agency facilities, venues and events and multi-family dwellings not coded as apartments delivered to the Shoreway Recycling and Disposal Center. Source data is inbound tonnage data provided to Recology by the operator of the Shoreway Recycling and Disposal Center.

Commercial Recycling – Franchised recyclable materials collected from businesses, agency facilities, venues and events and multi-family dwellings not coded as apartments delivered to the Shoreway Recycling and Disposal Center. This includes construction and demolition debris collected from agency facilities. Source data is inbound tonnage data provided to Recology by the operator of the Shoreway Recycling and Disposal Center.

Commercial Organics – Franchised organic materials collected from businesses, agency facilities, venues and events and multi-family dwellings not coded as apartments delivered to the Shoreway Recycling and Disposal Center. Source data is inbound tonnage data provided to Recology by the operator of the Shoreway Recycling and Disposal Center.

MFD Solid Waste – Franchised solid waste collected from multi-family dwellings coded as apartments delivered to the Shoreway Recycling and Disposal Center. Source data is inbound tonnage data provided to Recology by the operator of the Shoreway Recycling and Disposal Center.

MFD Recycling – Franchised recyclable materials collected from multi-family dwellings coded as apartments delivered to the Shoreway Recycling and Disposal Center. Source data is inbound tonnage data provided to Recology by the operator of the Shoreway Recycling and Disposal Center.

MFD Organics – Franchised organic materials collected from multi-family dwellings coded as apartments delivered to the Shoreway Recycling and Disposal Center. Source data is inbound tonnage data provided to Recology by the operator of the Shoreway Recycling and Disposal Center.

Roll-Off Solid Waste – Franchised solid waste collected in drop boxes or compactors, serviced by drop box collection vehicles, delivered to the Shoreway Recycling and Disposal Center. Source data is inbound tonnage data provided to Recology by the operator of the Shoreway Recycling and Disposal Center.

Roll-Off Recycling – Franchised recyclable materials collected in drop boxes or compactors, serviced by drop box collection vehicles, delivered to the Shoreway Recycling and Disposal Center. This includes construction and demolition debris. Source data is inbound tonnage data provided to Recology by the operator of the Shoreway Recycling and Disposal Center.

Roll-Off Organics – Franchised organic materials collected in drop boxes or compactors, serviced by drop box collection vehicles, delivered to the Shoreway Recycling and Disposal Center. Source data is inbound tonnage data provided to Recology by the operator of the Shoreway Recycling and Disposal Center.

Residential Solid Waste – Franchised solid waste collected from single-family dwellings delivered to the Shoreway Recycling and Disposal Center. Source data is inbound tonnage data provided to Recology by the operator of the Shoreway Recycling and Disposal Center.

Residential Recycling – Franchised recyclable materials collected from single-family dwellings delivered to the Shoreway Recycling and Disposal Center. Source data is inbound tonnage data provided to Recology by the operator of the Shoreway Recycling and Disposal Center.

Residential Organics – Franchised organic materials collected from single-family dwellings delivered to the Shoreway Recycling and Disposal Center. Source data is inbound tonnage data provided to Recology by the operator of the Shoreway Recycling and Disposal Center.

Tonnage Allocations – During Quarter 4, system tonnage allocations were updated as follows: effective October 8 for usual and customary service changes. Bulky item collection tonnage is allocated based on the number of collection events for solid waste and on the basis of the number of items collected for recyclables. The allocation methodology is applied consistently each month.



4th QUARTER 2025 QUARTERLY REPORT SUMMARY

Quarterly	1 st Quarter	2 nd Quarter	3 rd Quarter	4 th Quarter	2025 Year End
Commercial Tonnage Collected					
Solid Waste	16,329.70	16,603.32	17,165.17	17,800.81	67,899.00
Recyclables	5,326.11	5,368.64	5,499.58	5,583.23	21,777.56
Organics	6,262.39	6,178.83	6,233.08	7,019.38	25,693.68
Multi-Family Tonnage Collected					
Solid Waste	8,481.39	8,479.89	8,708.41	8,896.03	34,565.72
Recyclables	2,363.38	2,364.77	2,369.15	2,540.20	9,637.50
Organics	661.68	730.59	729.70	797.63	2,919.60
Residential Tonnage Collected					
Solid Waste	14,507.96	14,248.71	14,296.31	14,754.02	57,807.00
Recyclables	8,581.29	7,765.01	7,564.27	8,312.48	32,223.05
Organics	15,399.19	17,658.67	16,868.85	19,320.63	69,247.34
Diversion Rates					
Commercial	37.07%	36.86%	36.44%	37.39%	36.94%
Multi-Family	26.29%	26.74%	26.25%	27.28%	26.65%
Residential	62.31%	64.08%	63.09%	65.19%	63.71%
Overall	49.53%	50.46%	49.43%	51.25%	50.19%
Inquiries, Service Requests & Complaints					
Inquiries, Service Requests & Complaints	21,265	23,007	23,712	23,912	91,896
Calls Received	38,536	40,255	40,301	41,521	160,613
Avg. Hold Time	37.28	33.84	36.88	71.85	45
Assessments	99	114	152	102	467
Quality Assurance	690	689	773	1,129	3,281

RECOLOGY QUARTERLY REPORT 2025

	October	November	December	Quarter 1	Quarter 2	Quarter 3	Quarter 4	2025 Year to Date
MEMBER AGENCY	Tons Collected	Tons Collected	Tons Collected	Tons Collected	Tons Collected	Tons Collected	Tons Collected	Tons Collected
BELMONT								
Commercial								
Commercial Solid Waste	187.74	170.39	197.98	518.34	457.93	543.80	556.11	2,076.18
Commercial Recycling	58.15	56.36	64.22	178.78	169.52	165.74	178.73	692.77
Commercial Organics	54.53	50.60	54.78	153.97	150.52	153.70	159.91	618.10
Subtotal - Disposed	187.74	170.39	197.98	518.34	457.93	543.80	556.11	2,076.18
Subtotal - Diverted	112.68	106.96	119.00	332.75	320.04	319.44	338.64	1,310.87
Diversion Rate	37.51%	38.56%	37.54%	39.10%	41.14%	37.00%	37.85%	38.70%
MFD								
MFD Solid Waste	160.47	150.95	176.91	465.57	458.58	484.06	488.33	1,896.54
MFD Recycling	50.31	50.56	59.40	148.46	146.59	148.99	160.27	604.31
MFD Organics	9.25	8.83	10.05	24.05	25.71	26.27	28.13	104.16
Subtotal - Disposed	160.47	150.95	176.91	465.57	458.58	484.06	488.33	1,896.54
Subtotal - Diverted	59.56	59.39	69.45	172.51	172.30	175.26	188.40	708.47
Diversion Rate	27.07%	28.24%	28.19%	27.04%	27.31%	26.58%	27.84%	27.20%
Roll-Off								
Roll-Off Solid Waste	6.05	0.99	3.38	4.28	4.68	3.98	10.42	23.36
Roll-Off Recycling	0.00	0.00	0.00	0.00	0.00	0.00	0.00	0.00
Roll-Off Organics	0.00	0.00	0.00	0.00	0.00	0.00	0.00	0.00
Subtotal - Disposed	6.05	0.99	3.38	4.28	4.68	3.98	10.42	23.36
Subtotal - Diverted	0.00	0.00	0.00	0.00	0.00	0.00	0.00	0.00
Diversion Rate	0.00%	0.00%	0.00%	0.00%	0.00%	0.00%	0.00%	0.00%
Residential								
Residential Solid Waste	269.58	244.82	315.71	893.91	813.82	778.68	830.11	3,316.52
Residential Curbside Recycling	186.26	163.30	212.41	602.40	505.62	511.23	561.97	2,181.22
Residential Curbside Organics	374.64	338.31	401.99	965.93	1,084.82	1,063.54	1,114.94	4,229.23
Subtotal - Disposed	269.58	244.82	315.71	893.91	813.82	778.68	830.11	3,316.52
Subtotal - Diverted	560.90	501.61	614.40	1,568.33	1,590.44	1,574.77	1,676.91	6,410.45
Diversion Rate	67.54%	67.20%	66.06%	63.70%	66.15%	66.91%	0.00%	65.90%
Total Disposed	623.84	567.15	693.98	1,882.10	1,735.01	1,810.52	1,884.97	7,312.60
Total Diverted	733.14	667.96	802.85	2,073.59	2,082.78	2,069.47	2,203.95	8,429.79
Total Diversion Rate	54.03%	54.08%	53.64%	52.42%	54.55%	53.34%	53.90%	53.55%
Single-Family Measured Diversion Rate	67.54%	67.20%	66.06%	63.70%	66.15%	66.91%	66.89%	65.90%
Commercial Measured Diversion Rate	32.71%	34.04%	33.25%	33.83%	34.83%	32.41%	33.32%	33.57%
MFD Measured Diversion Rate	27.07%	28.24%	28.19%	27.04%	27.31%	26.58%	27.84%	27.20%
Overall Measured Diversion Rate	54.03%	54.08%	53.64%	52.42%	54.55%	53.34%	53.90%	53.55%

CUMULATIVE ANNUAL COMPARISON OF TONNAGE

Period: JANUARY - DECEMBER 2025

MEMBER AGENCY	Year to Date	Year to Date	Year to Date	Year to Date	Year to Date	Year to Date	Year to Date	Year to Date	Year to Date	Year to Date	Year to Date	2024 - 2025	2024 - 2025
	<u>2016 Tons</u>	<u>2017 Tons</u>	<u>2018 Tons</u>	<u>2019 Tons</u>	<u>2020 Tons</u>	<u>2021 Tons</u>	<u>2022 Tons</u>	<u>2023 Tons</u>	<u>2024 Tons</u>	<u>2025 Tons</u>	<u>Tons</u> <u>Incr/(Decr)</u>	<u>% Change</u>	
Belmont													
Commercial¹ and MFD													
Commercial Solid Waste	2,101.60	2,224.59	2,289.48	2,385.23	1,967.06	2,059.07	2,159.10	2,259.40	2,249.37	2,076.18	(173.19)	-7.70%	
MFD Solid Waste	2,044.07	1,959.03	1,980.87	2,034.01	1,958.38	1,968.08	1,856.39	1,902.20	1,911.35	1,896.54	(14.81)	-0.77%	
Roll-Off Solid Waste	470.10	421.26	304.14	133.72	103.85	102.67	102.35	97.74	26.50	23.36	(3.14)	-11.85%	
Commercial Recycling	890.23	933.71	962.79	989.53	823.81	913.15	825.82	839.35	813.47	692.77	(120.70)	-14.84%	
MFD Recycling	587.37	593.73	617.19	568.61	600.82	607.88	641.72	678.00	680.83	604.31	(76.52)	-11.24%	
Roll-Off Recycling	0.00	0.00	0.00	0.00	0.00	0.00	0.00	0.00	0.00	0.00	0.00	0.00%	
Commercial Organics	834.32	918.39	938.57	979.48	591.86	634.00	678.85	783.77	755.00	618.10	(136.90)	-18.13%	
MFD Organics	80.05	73.85	73.45	92.54	49.45	55.89	82.97	102.14	106.09	104.16	(1.93)	-1.82%	
Roll-Off Organics	0.00	0.00	0.00	0.00	0.00	0.00	0.00	0.00	0.00	0.00	0.00	0.00%	
SUBTOTAL - Disposed Tons	4,615.77	4,604.88	4,574.49	4,552.96	4,029.29	4,129.82	4,117.84	4,259.34	4,187.21	3,996.08	(191.13)	-4.56%	
SUBTOTAL - Diverted Tons	2,391.97	2,519.68	2,592.00	2,630.16	2,065.94	2,210.92	2,229.36	2,403.26	2,355.39	2,019.34	(336.05)	-14.27%	
Residential													
Residential Solid Waste	3,336.13	3,340.01	3,238.73	3,290.92	3,569.29	3,311.66	3,052.14	3,160.38	3,264.63	3,316.52	51.89	1.59%	
Residential Curbside Recycling	2,886.75	2,802.03	2,712.44	2,550.17	2,851.50	2,635.13	2,414.35	2,337.35	2,251.92	2,181.22	(70.70)	-3.14%	
Residential Curbside Organics	4,005.68	4,357.32	4,071.13	4,323.80	4,617.61	4,329.90	4,194.95	4,525.01	4,389.13	4,229.23	(159.90)	-3.64%	
SUBTOTAL - Disposed Tons	3,336.13	3,340.01	3,238.73	3,290.92	3,569.29	3,311.66	3,052.14	3,160.38	3,264.63	3,316.52	51.89	1.59%	
SUBTOTAL - Diverted Tons	6,892.43	7,159.35	6,783.57	6,873.97	7,469.11	6,965.03	6,609.30	6,862.36	6,641.05	6,410.45	(230.60)	-3.47%	
Commercial/MFD and Residential													
TOTAL TONS DISPOSED	7,951.90	7,944.89	7,813.22	7,843.88	7,598.58	7,441.48	7,169.98	7,419.72	7,451.84	7,312.60			
TOTAL TONS DIVERTED	9,284.40	9,679.03	9,375.57	9,504.13	9,535.05	9,175.95	8,838.66	9,265.62	8,996.44	8,429.79			
COMMERCIAL DIVERSION RATE	34.13%	35.37%	36.17%	36.62%	33.89%	34.87%	35.12%	36.07%	36.00%	33.57%			
MFD DIVERSION RATE	24.61%	25.42%	25.85%	24.53%	24.93%	25.22%	28.08%	29.08%	29.16%	27.20%			
RESIDENTIAL DIVERSION RATE	67.38%	68.19%	67.68%	67.62%	67.66%	67.78%	68.41%	68.47%	67.04%	65.90%			
TOTAL DIVERSION RATE	53.87%	54.92%	54.54%	54.79%	55.65%	55.22%	55.21%	55.53%	54.70%	53.55%			

¹ Includes Agency facilities tonnage

RECOLOGY QUARTERLY REPORT 2025

	October	November	December	Quarter 1	Quarter 2	Quarter 3	Quarter 4	2025 Year to Date
MEMBER AGENCY	Tons Collected	Tons Collected	Tons Collected	Tons Collected	Tons Collected	Tons Collected	Tons Collected	Tons Collected
BURLINGAME								
Commercial								
Commercial Solid Waste	561.16	544.79	627.00	1,633.31	1,678.38	1,646.61	1,732.95	6,691.25
Commercial Recycling	262.33	243.02	289.88	718.53	669.69	815.76	795.23	2,999.21
Commercial Organics	292.48	326.30	339.35	909.55	703.90	718.42	958.13	3,290.00
Subtotal - Disposed	561.16	544.79	627.00	1,633.31	1,678.38	1,646.61	1,732.95	6,691.25
Subtotal - Diverted	554.81	569.32	629.23	1,628.08	1,373.59	1,534.18	1,753.36	6,289.21
Diversion Rate	49.72%	51.10%	50.09%	49.92%	45.01%	48.23%	50.29%	48.45%
MFD								
MFD Solid Waste	270.69	246.89	293.95	757.10	760.55	776.56	811.53	3,105.74
MFD Recycling	78.14	75.39	96.09	231.57	202.78	228.18	249.62	912.15
MFD Organics	35.60	35.09	40.50	93.45	103.57	103.92	111.19	412.13
Subtotal - Disposed	270.69	246.89	293.95	757.10	760.55	776.56	811.53	3,105.74
Subtotal - Diverted	113.74	110.48	136.59	325.02	306.35	332.10	360.81	1,324.28
Diversion Rate	29.59%	30.91%	31.73%	30.04%	28.71%	29.96%	30.78%	29.89%
Roll-Off								
Roll-Off Solid Waste	416.35	373.75	393.76	651.08	995.65	1,251.63	1,183.86	4,082.22
Roll-Off Recycling	26.05	22.48	25.20	58.97	72.29	74.41	73.73	279.40
Roll-Off Organics	14.51	14.84	28.17	39.53	60.73	50.71	57.52	208.49
Subtotal - Disposed	416.35	373.75	393.76	651.08	995.65	1,251.63	1,183.86	4,082.22
Subtotal - Diverted	40.56	37.32	53.37	98.50	133.02	125.12	131.25	487.89
Diversion Rate	8.88%	9.08%	11.94%	13.14%	11.79%	9.09%	9.98%	10.68%
Residential								
Residential Solid Waste	312.19	290.41	380.36	935.23	923.95	934.30	982.96	3,776.44
Residential Curbside Recycling	196.20	187.02	246.09	611.03	535.82	549.25	629.31	2,325.41
Residential Curbside Organics	432.98	493.68	590.62	1,208.10	1,287.01	1,245.20	1,517.28	5,257.59
Subtotal - Disposed	312.19	290.41	380.36	935.23	923.95	934.30	982.96	3,776.44
Subtotal - Diverted	629.18	680.70	836.71	1,819.13	1,822.83	1,794.45	2,146.59	7,583.00
Diversion Rate	66.84%	70.10%	68.75%	66.05%	66.36%	65.76%	0.00%	66.76%
Total Disposed	1,560.39	1,455.84	1,695.07	3,976.72	4,358.53	4,609.10	4,711.30	17,655.65
Total Diverted	1,338.29	1,397.82	1,655.90	3,870.73	3,635.79	3,785.85	4,392.01	15,684.38
Total Diversion Rate	46.17%	48.98%	49.42%	49.32%	45.48%	45.10%	48.25%	47.04%
Single-Family Measured Diversion Rate	66.84%	70.10%	68.75%	66.05%	66.36%	65.76%	68.59%	66.76%
Commercial Measured Diversion Rate	36.23%	38.09%	38.39%	40.28%	34.55%	35.15%	37.59%	36.86%
MFD Measured Diversion Rate	29.59%	30.91%	31.73%	30.04%	28.71%	29.96%	30.78%	29.89%
Overall Measured Diversion Rate	46.17%	48.98%	49.42%	49.32%	45.48%	45.10%	48.25%	47.04%

CUMULATIVE ANNUAL COMPARISON OF TONNAGE

Period: JANUARY - DECEMBER 2025

MEMBER AGENCY	Year to Date	Year to Date	Year to Date	Year to Date	Year to Date	Year to Date	Year to Date	Year to Date	Year to Date	Year to Date	Year to Date	2024 - 2025	2024 - 2025
	<u>2016 Tons</u>	<u>2017 Tons</u>	<u>2018 Tons</u>	<u>2019 Tons</u>	<u>2020 Tons</u>	<u>2021 Tons</u>	<u>2022 Tons</u>	<u>2023 Tons</u>	<u>2024 Tons</u>	<u>2025 Tons</u>	<u>Tons</u> <u>Incr/(Decr)</u>	<u>% Change</u>	
Burlingame													
Commercial¹ and MFD													
Commercial Solid Waste	8,509.98	8,582.22	8,248.47	8,251.44	6,657.21	7,072.54	7,209.21	7,066.39	6,911.95	6,691.25	(220.70)	-3.19%	
MFD Solid Waste	3,013.48	3,083.73	2,889.75	2,833.83	2,753.39	2,789.86	2,909.35	3,095.88	3,100.17	3,105.74	5.57	0.18%	
Roll-Off Solid Waste	9,426.15	10,069.20	10,078.89	9,461.23	3,302.01	2,491.74	2,753.37	2,803.05	2,679.21	4,082.22	1,403.01	52.37%	
Commercial Recycling	3,938.28	3,576.15	3,645.37	3,799.41	3,237.15	3,574.20	3,858.10	3,927.90	3,500.32	2,999.21	(501.11)	-14.32%	
MFD Recycling	959.74	995.89	1,018.55	995.97	958.73	1,007.90	989.25	1,021.92	1,053.33	912.15	(141.18)	-13.40%	
Roll-Off Recycling	167.89	357.32	522.33	488.73	288.06	159.49	160.50	191.22	241.26	279.40	38.14	15.81%	
Commercial Organics	3,227.07	3,334.69	3,301.83	3,903.60	2,515.20	2,617.56	3,450.05	3,973.41	3,392.64	3,290.00	(102.64)	-3.03%	
MFD Organics	70.67	78.69	95.95	122.84	112.38	169.43	267.02	327.86	348.10	412.13	64.03	18.39%	
Roll-Off Organics	0.00	0.00	0.00	0.00	0.00	0.00	0.00	217.08	266.02	208.49	(57.53)	-21.63%	
SUBTOTAL - Disposed Tons	20,949.61	21,735.15	21,217.11	20,546.50	12,712.61	12,354.14	12,871.93	12,965.32	12,691.33	13,879.21	1,187.88	9.36%	
SUBTOTAL - Diverted Tons	8,363.65	8,342.74	8,584.03	9,310.55	7,111.52	7,528.58	8,724.92	9,659.39	8,801.68	8,101.38	(700.30)	-7.96%	
Residential													
Residential Solid Waste	3,776.03	3,843.93	3,772.59	3,799.46	4,254.56	4,027.89	3,807.12	3,851.43	3,962.60	3,776.44	(186.16)	-4.70%	
Residential Curbside Recycling	3,037.84	3,053.95	3,098.44	2,791.94	3,055.75	2,881.02	2,726.72	2,590.33	2,449.51	2,325.41	(124.10)	-5.07%	
Residential Curbside Organics	4,984.28	5,217.80	5,197.37	5,537.74	5,571.00	5,322.51	5,301.42	5,682.91	5,654.46	5,257.59	(396.87)	-7.02%	
SUBTOTAL - Disposed Tons	3,776.03	3,843.93	3,772.59	3,799.46	4,254.56	4,027.89	3,807.12	3,851.43	3,962.60	3,776.44	(186.16)	-4.70%	
SUBTOTAL - Diverted Tons	8,022.12	8,271.75	8,295.81	8,329.68	8,626.75	8,203.53	8,028.14	8,273.24	8,103.97	7,583.00	(520.97)	-6.43%	
Commercial/MFD and Residential													
TOTAL TONS DISPOSED	24,725.64	25,579.08	24,989.70	24,345.96	16,967.17	16,382.03	16,679.05	16,816.75	16,653.92	17,655.65			
TOTAL TONS DIVERTED	16,385.77	16,614.49	16,879.84	17,640.23	15,738.27	15,732.11	16,753.06	17,932.63	16,905.65	15,684.38			
COMMERCIAL DIVERSION RATE	28.53%	27.74%	28.80%	31.18%	35.87%	37.86%	40.40%	42.69%	40.95%	36.86%			
MFD DIVERSION RATE	25.48%	25.84%	27.83%	28.31%	28.01%	29.68%	30.16%	30.36%	31.13%	29.89%			
RESIDENTIAL DIVERSION RATE	67.99%	68.27%	68.74%	68.67%	66.97%	67.07%	67.83%	68.23%	67.16%	66.76%			
TOTAL DIVERSION RATE	39.86%	39.38%	40.32%	42.01%	48.12%	48.99%	50.11%	51.61%	50.38%	47.04%			

¹ Includes Agency facilities tonnage

RECOLOGY QUARTERLY REPORT 2025

	October	November	December	Quarter 1	Quarter 2	Quarter 3	Quarter 4	2025 Year to Date
MEMBER AGENCY	Tons Collected	Tons Collected	Tons Collected	Tons Collected	Tons Collected	Tons Collected	Tons Collected	Tons Collected
EAST PALO ALTO								
Commercial								
Commercial Solid Waste	129.73	118.08	142.54	327.12	364.46	386.46	390.35	1,468.39
Commercial Recycling	56.39	48.39	59.36	129.11	141.53	131.66	164.14	566.44
Commercial Organics	63.53	75.25	66.03	143.01	169.09	161.52	204.81	678.43
Subtotal - Disposed	129.73	118.08	142.54	327.12	364.46	386.46	390.35	1,468.39
Subtotal - Diverted	119.92	123.64	125.39	272.12	310.62	293.18	368.95	1,244.87
Diversion Rate	48.04%	51.15%	46.80%	45.41%	46.01%	43.14%	48.59%	45.88%
MFD								
MFD Solid Waste	241.50	223.74	260.79	679.35	671.85	697.63	726.03	2,774.86
MFD Recycling	45.85	44.04	51.95	121.36	118.45	123.70	141.84	505.35
MFD Organics	12.66	12.71	15.86	32.91	36.39	34.54	41.23	145.07
Subtotal - Disposed	241.50	223.74	260.79	679.35	671.85	697.63	726.03	2,774.86
Subtotal - Diverted	58.51	56.75	67.81	154.27	154.84	158.24	183.07	650.42
Diversion Rate	19.50%	20.23%	20.64%	18.51%	18.73%	18.49%	20.14%	18.99%
Roll-Off								
Roll-Off Solid Waste	94.30	61.44	67.79	204.80	222.26	208.26	223.53	858.85
Roll-Off Recycling	1.29	1.23	0.90	4.94	4.74	4.58	3.42	17.68
Roll-Off Organics	0.00	0.00	1.26	2.82	0.00	0.00	1.26	4.08
Subtotal - Disposed	94.30	61.44	67.79	204.80	222.26	208.26	223.53	858.85
Subtotal - Diverted	1.29	1.23	2.16	7.76	4.74	4.58	4.68	21.76
Diversion Rate	1.35%	1.96%	3.09%	3.65%	2.09%	2.15%	2.05%	2.47%
Residential								
Residential Solid Waste	548.94	492.29	604.46	1,588.88	1,696.97	1,638.99	1,645.69	6,570.53
Residential Curbside Recycling	135.08	130.81	168.63	409.09	407.83	400.82	434.52	1,652.26
Residential Curbside Organics	311.07	284.88	340.70	759.97	987.17	934.55	936.65	3,618.34
Subtotal - Disposed	548.94	492.29	604.46	1,588.88	1,696.97	1,638.99	1,645.69	6,570.53
Subtotal - Diverted	446.15	415.69	509.33	1,169.06	1,395.00	1,335.37	1,371.17	5,270.60
Diversion Rate	44.84%	45.78%	45.73%	42.39%	45.12%	44.90%	45.45%	44.51%
Total Disposed	1,014.47	895.55	1,075.58	2,800.15	2,955.54	2,931.34	2,985.60	11,672.63
Total Diverted	625.87	597.31	704.69	1,603.21	1,865.20	1,791.37	1,927.87	7,187.65
Total Diversion Rate	38.15%	40.01%	39.58%	36.41%	38.69%	37.93%	39.24%	38.11%
Single-Family Measured Diversion Rate	44.84%	45.78%	45.73%	42.39%	45.12%	44.90%	45.45%	44.51%
Commercial Measured Diversion Rate	27.85%	31.05%	29.31%	26.39%	27.20%	26.08%	29.35%	27.31%
MFD Measured Diversion Rate	19.50%	20.23%	20.64%	18.51%	18.73%	18.49%	20.14%	18.99%
Overall Measured Diversion Rate	38.15%	40.01%	39.58%	36.41%	38.69%	37.93%	39.24%	38.11%

CUMULATIVE ANNUAL COMPARISON OF TONNAGE

Period: JANUARY - DECEMBER 2025

MEMBER AGENCY	Year to Date	Year to Date	Year to Date	Year to Date	Year to Date	Year to Date	Year to Date	Year to Date	Year to Date	Year to Date	Year to Date	2024 - 2025	2024 - 2025
	<u>2016 Tons</u>	<u>2017 Tons</u>	<u>2018 Tons</u>	<u>2019 Tons</u>	<u>2020 Tons</u>	<u>2021 Tons</u>	<u>2022 Tons</u>	<u>2023 Tons</u>	<u>2024 Tons</u>	<u>2025 Tons</u>	<u>Tons</u> <u>Incr/(Decr)</u>	<u>% Change</u>	
East Palo Alto													
Commercial¹ and MFD													
Commercial Solid Waste	1,533.44	1,450.56	1,402.25	1,546.59	1,337.91	1,290.43	1,191.02	1,354.79	1,404.56	1,468.39	63.83	4.54%	
MFD Solid Waste	2,643.16	2,681.31	2,595.50	2,623.32	2,840.63	2,964.68	2,996.99	3,053.16	2,981.10	2,774.86	(206.24)	-6.92%	
Roll-Off Solid Waste	768.72	743.24	894.82	881.13	706.19	789.54	714.18	853.15	898.05	858.85	(39.20)	-4.37%	
Commercial Recycling	552.91	590.28	673.85	727.10	546.34	571.93	574.74	646.22	580.90	566.44	(14.46)	-2.49%	
MFD Recycling	365.05	383.02	386.55	384.04	397.98	401.36	443.19	473.19	525.20	505.35	(19.85)	-3.78%	
Roll-Off Recycling	24.51	22.01	32.53	23.15	29.66	39.08	29.83	22.04	18.62	17.68	(0.94)	-5.05%	
Commercial Organics	598.51	540.73	717.27	656.79	434.55	497.56	476.76	545.24	607.40	678.43	71.03	11.69%	
MFD Organics	71.96	84.68	86.99	86.04	95.12	95.02	108.50	124.58	140.16	145.07	4.91	3.50%	
Roll-Off Organics	349.95	400.04	172.77	0.00	0.00	0.47	0.00	0.00	0.00	4.08	4.08	0.00%	
SUBTOTAL - Disposed Tons	4,945.32	4,875.11	4,892.57	5,051.04	4,884.73	5,044.65	4,902.19	5,261.10	5,283.71	5,102.10	(181.61)	-3.44%	
SUBTOTAL - Diverted Tons	1,962.89	2,020.76	2,069.96	1,877.12	1,503.65	1,605.42	1,633.02	1,811.27	1,872.28	1,917.05	44.77	2.39%	
Residential													
Residential Solid Waste	6,925.74	6,886.21	6,831.92	6,765.73	7,440.75	7,188.50	6,695.36	6,686.14	6,596.96	6,570.53	(26.43)	-0.40%	
Residential Curbside Recycling	1,649.99	1,709.46	1,656.25	1,654.15	1,921.63	1,845.14	1,759.23	1,757.89	1,736.62	1,652.26	(84.36)	-4.86%	
Residential Curbside Organics	3,724.43	3,715.72	3,579.60	3,810.60	4,077.37	3,832.19	3,826.03	3,845.07	3,955.97	3,618.34	(337.63)	-8.53%	
SUBTOTAL - Disposed Tons	6,925.74	6,886.21	6,831.92	6,765.73	7,440.75	7,188.50	6,695.36	6,686.14	6,596.96	6,570.53	(26.43)	-0.40%	
SUBTOTAL - Diverted Tons	5,374.42	5,425.18	5,235.85	5,464.75	5,999.00	5,677.33	5,585.26	5,602.96	5,692.58	5,270.60	(421.98)	-7.41%	
Commercial/MFD and Residential													
TOTAL TONS DISPOSED	11,871.06	11,761.32	11,724.49	11,816.77	12,325.48	12,233.15	11,597.55	11,947.24	11,880.67	11,672.63			
TOTAL TONS DIVERTED	7,337.31	7,445.94	7,305.81	7,341.87	7,502.65	7,282.75	7,218.28	7,414.23	7,564.87	7,187.65			
COMMERCIAL DIVERSION RATE	28.41%	29.30%	29.73%	27.09%	23.54%	24.14%	24.99%	25.61%	26.16%	27.31%			
MFD DIVERSION RATE	14.19%	14.85%	15.43%	15.20%	14.79%	14.34%	15.55%	16.37%	18.25%	18.99%			
RESIDENTIAL DIVERSION RATE	43.69%	44.07%	43.39%	44.68%	44.64%	44.13%	45.48%	45.59%	46.32%	44.51%			
TOTAL DIVERSION RATE	38.20%	38.77%	38.39%	38.32%	37.84%	37.32%	38.36%	38.29%	38.90%	38.11%			

¹ Includes Agency facilities tonnage

RECOLOGY QUARTERLY REPORT 2025

	October	November	December	Quarter 1	Quarter 2	Quarter 3	Quarter 4	2025 Year to Date
MEMBER AGENCY	Tons Collected	Tons Collected	Tons Collected	Tons Collected	Tons Collected	Tons Collected	Tons Collected	Tons Collected
FOSTER CITY								
Commercial								
Commercial Solid Waste	209.77	189.19	205.91	591.48	588.93	638.17	604.87	2,423.45
Commercial Recycling	83.94	78.71	86.99	238.54	242.67	236.93	249.64	967.78
Commercial Organics	200.63	188.96	195.48	480.80	503.93	530.31	585.07	2,100.11
Subtotal - Disposed	209.77	189.19	205.91	591.48	588.93	638.17	604.87	2,423.45
Subtotal - Diverted	284.57	267.67	282.47	719.34	746.60	767.24	834.71	3,067.89
Diversion Rate	57.57%	58.59%	57.84%	54.88%	55.90%	54.59%	57.98%	55.87%
MFD								
MFD Solid Waste	305.01	283.47	330.22	872.50	892.99	918.21	918.70	3,602.40
MFD Recycling	87.20	80.99	95.14	252.09	259.30	252.68	263.33	1,027.40
MFD Organics	25.88	23.06	27.47	69.58	75.90	75.68	76.41	297.57
Subtotal - Disposed	305.01	283.47	330.22	872.50	892.99	918.21	918.70	3,602.40
Subtotal - Diverted	113.08	104.05	122.61	321.67	335.20	328.36	339.74	1,324.97
Diversion Rate	27.05%	26.85%	27.08%	26.94%	27.29%	26.34%	27.00%	26.89%
Roll-Off								
Roll-Off Solid Waste	86.93	75.39	102.18	200.30	234.91	191.49	264.50	891.20
Roll-Off Recycling	6.37	7.62	7.83	23.67	15.82	18.05	21.82	79.36
Roll-Off Organics	21.03	21.83	39.34	78.28	61.61	92.04	82.20	314.13
Subtotal - Disposed	86.93	75.39	102.18	200.30	234.91	191.49	264.50	891.20
Subtotal - Diverted	27.40	29.45	47.17	101.95	77.43	110.09	104.02	393.49
Diversion Rate	23.97%	28.09%	31.58%	33.73%	24.79%	36.50%	28.23%	30.63%
Residential								
Residential Solid Waste	264.82	232.75	300.59	751.09	771.57	789.72	798.16	3,110.54
Residential Curbside Recycling	148.98	139.87	180.75	504.60	452.89	439.52	469.60	1,866.61
Residential Curbside Organics	244.58	215.32	277.40	590.42	777.29	738.78	737.30	2,843.79
Subtotal - Disposed	264.82	232.75	300.59	751.09	771.57	789.72	798.16	3,110.54
Subtotal - Diverted	393.56	355.19	458.15	1,095.02	1,230.18	1,178.30	1,206.90	4,710.40
Diversion Rate	59.78%	60.41%	60.38%	59.31%	61.46%	59.87%	60.19%	60.23%
Total Disposed	866.53	780.80	938.90	2,415.37	2,488.40	2,537.59	2,586.23	10,027.59
Total Diverted	818.61	756.36	910.40	2,237.98	2,389.41	2,383.99	2,485.37	9,496.75
Total Diversion Rate	48.58%	49.21%	49.23%	48.09%	48.99%	48.44%	49.01%	48.64%
Single-Family Measured Diversion Rate	59.78%	60.41%	60.38%	59.31%	61.46%	59.87%	60.19%	60.23%
Commercial Measured Diversion Rate	41.40%	42.26%	41.47%	40.71%	40.31%	40.82%	41.69%	40.90%
MFD Measured Diversion Rate	27.05%	26.85%	27.08%	26.94%	27.29%	26.34%	27.00%	26.89%
Overall Measured Diversion Rate	48.58%	49.21%	49.23%	48.09%	48.99%	48.44%	49.01%	48.64%

CUMULATIVE ANNUAL COMPARISON OF TONNAGE

Period: JANUARY - DECEMBER 2025

MEMBER AGENCY	Year to Date	Year to Date	Year to Date	Year to Date	Year to Date	Year to Date	Year to Date	Year to Date	Year to Date	Year to Date	Year to Date	2024 - 2025	2024 - 2025
	<u>2016 Tons</u>	<u>2017 Tons</u>	<u>2018 Tons</u>	<u>2019 Tons</u>	<u>2020 Tons</u>	<u>2021 Tons</u>	<u>2022 Tons</u>	<u>2023 Tons</u>	<u>2024 Tons</u>	<u>2025 Tons</u>	<u>Tons</u> <u>Incr/(Decr)</u>	<u>% Change</u>	
Foster City													
Commercial¹ and MFD													
Commercial Solid Waste	2,718.02	2,939.70	2,927.76	3,038.47	2,539.50	2,700.96	2,761.96	2,783.51	2,687.55	2,423.45	(264.10)	-9.83%	
MFD Solid Waste	2,933.30	2,931.99	2,881.25	2,927.16	3,305.53	3,664.00	3,560.54	3,588.69	3,610.28	3,602.40	(7.88)	-0.22%	
Roll-Off Solid Waste	984.37	1,051.64	1,147.57	1,023.79	601.07	619.72	744.12	805.81	889.53	891.20	1.67	0.19%	
Commercial Recycling	1,233.22	1,321.81	1,292.46	1,261.41	1,057.49	898.87	949.26	1,000.04	990.32	967.78	(22.54)	-2.28%	
MFD Recycling	1,080.58	1,150.11	1,118.43	1,078.79	1,114.66	1,119.44	1,107.61	1,103.22	1,090.49	1,027.40	(63.09)	-5.79%	
Roll-Off Recycling	17.63	18.55	60.31	111.47	105.24	65.38	79.34	70.12	83.04	79.36	(3.68)	-4.43%	
Commercial Organics	2,192.68	2,287.05	2,483.59	2,448.16	1,478.67	1,369.20	1,509.38	1,793.42	1,906.62	2,100.11	193.49	10.15%	
MFD Organics	56.97	109.17	112.35	127.00	84.49	99.06	165.52	272.50	293.63	297.57	3.94	1.34%	
Roll-Off Organics	649.60	631.73	414.42	469.61	450.98	426.27	345.38	342.62	318.28	314.13	(4.15)	-1.30%	
SUBTOTAL - Disposed Tons	6,635.69	6,923.33	6,956.58	6,989.42	6,446.10	6,984.68	7,066.62	7,178.01	7,187.35	6,917.05	(270.30)	-3.76%	
SUBTOTAL - Diverted Tons	5,230.68	5,518.42	5,481.56	5,496.44	4,291.53	3,978.22	4,156.49	4,581.92	4,682.38	4,786.35	103.97	2.22%	
Residential													
Residential Solid Waste	3,310.65	3,291.10	3,220.17	3,205.89	3,502.86	3,473.55	3,218.56	3,217.64	3,154.30	3,110.54	(43.76)	-1.39%	
Residential Curbside Recycling	2,455.86	2,343.50	2,296.67	2,210.43	2,376.75	2,275.60	2,054.97	1,951.46	1,921.62	1,866.61	(55.01)	-2.86%	
Residential Curbside Organics	2,653.75	2,760.62	2,888.30	3,104.98	3,190.13	3,150.88	2,823.15	3,127.81	3,094.26	2,843.79	(250.47)	-8.09%	
SUBTOTAL - Disposed Tons	3,310.65	3,291.10	3,220.17	3,205.89	3,502.86	3,473.55	3,218.56	3,217.64	3,154.30	3,110.54	(43.76)	-1.39%	
SUBTOTAL - Diverted Tons	5,109.61	5,104.12	5,184.97	5,315.41	5,566.88	5,426.48	4,878.12	5,079.27	5,015.88	4,710.40	(305.48)	-6.09%	
Commercial/MFD and Residential													
TOTAL TONS DISPOSED	9,946.34	10,214.43	10,176.75	10,195.31	9,948.96	10,458.23	10,285.18	10,395.65	10,341.66	10,027.59			
TOTAL TONS DIVERTED	10,340.29	10,622.54	10,666.53	10,811.85	9,858.41	9,404.70	9,034.61	9,661.19	9,698.26	9,496.75			
COMMERCIAL DIVERSION RATE	44.08%	44.35%	44.07%	44.02%	39.97%	36.29%	37.04%	38.96%	39.45%	40.90%			
MFD DIVERSION RATE	27.94%	30.05%	29.93%	29.18%	26.62%	24.96%	26.34%	27.71%	27.71%	26.89%			
RESIDENTIAL DIVERSION RATE	60.68%	60.80%	61.69%	62.38%	61.38%	60.97%	60.25%	61.22%	61.39%	60.23%			
TOTAL DIVERSION RATE	50.97%	50.98%	51.17%	51.47%	49.77%	47.35%	46.76%	48.17%	48.39%	48.64%			

¹ Includes Agency facilities tonnage

RECOLOGY QUARTERLY REPORT 2025

	October	November	December	Quarter 1	Quarter 2	Quarter 3	Quarter 4	2025 Year to Date
MEMBER AGENCY	Tons Collected	Tons Collected	Tons Collected	Tons Collected	Tons Collected	Tons Collected	Tons Collected	Tons Collected
HILLSBOROUGH								
Commercial								
Commercial Solid Waste	20.19	17.40	21.28	59.01	56.68	61.20	58.87	235.76
Commercial Recycling	26.40	11.17	13.13	35.56	51.08	153.91	50.70	291.25
Commercial Organics	17.18	4.88	21.89	65.49	49.77	66.84	43.95	226.05
Subtotal - Disposed	20.19	17.40	21.28	59.01	56.68	61.20	58.87	235.76
Subtotal - Diverted	43.58	16.05	35.02	101.05	100.85	220.75	94.65	517.30
Diversion Rate	68.34%	47.98%	62.20%	63.13%	64.02%	78.29%	61.65%	68.69%
MFD								
MFD Solid Waste	0.00	0.00	0.00	0.00	0.00	0.00	0.00	0.00
MFD Recycling	0.00	0.00	0.00	0.00	0.00	0.00	0.00	0.00
MFD Organics	0.00	0.00	0.00	0.00	0.00	0.00	0.00	0.00
Subtotal - Disposed	0.00	0.00	0.00	0.00	0.00	0.00	0.00	0.00
Subtotal - Diverted	0.00	0.00	0.00	0.00	0.00	0.00	0.00	0.00
Diversion Rate	0.00%	0.00%	0.00%	0.00%	0.00%	0.00%	0.00%	0.00%
Roll-Off								
Roll-Off Solid Waste	0.00	0.00	0.00	0.00	0.00	0.00	0.00	0.00
Roll-Off Recycling	0.00	0.00	0.00	0.00	0.00	0.00	0.00	0.00
Roll-Off Organics	0.00	0.00	0.00	0.00	0.00	0.00	0.00	0.00
Subtotal - Disposed	0.00	0.00	0.00	0.00	0.00	0.00	0.00	0.00
Subtotal - Diverted	0.00	0.00	0.00	0.00	0.00	0.00	0.00	0.00
Diversion Rate	0.00%	0.00%	0.00%	0.00%	0.00%	0.00%	0.00%	0.00%
Residential								
Residential Solid Waste	200.54	186.15	242.38	613.35	570.61	578.50	629.07	2,391.53
Residential Curbside Recycling	118.77	118.84	154.53	373.27	375.71	353.61	392.14	1,494.73
Residential Curbside Organics	435.68	470.14	561.52	1,156.42	1,202.77	1,278.52	1,467.34	5,105.05
Subtotal - Disposed	200.54	186.15	242.38	613.35	570.61	578.50	629.07	2,391.53
Subtotal - Diverted	554.45	588.98	716.05	1,529.69	1,578.48	1,632.13	1,859.48	6,599.78
Diversion Rate	73.44%	75.98%	74.71%	71.38%	73.45%	0.00%	74.72%	73.40%
Total Disposed	220.73	203.55	263.66	672.36	627.29	639.70	687.94	2,627.29
Total Diverted	598.03	605.03	751.07	1,630.74	1,679.33	1,852.88	1,954.13	7,117.08
Total Diversion Rate	73.04%	74.83%	74.02%	70.81%	72.80%	74.34%	73.96%	73.04%
Single-Family Measured Diversion Rate	73.44%	75.98%	74.71%	71.38%	73.45%	73.83%	74.72%	73.40%
Commercial Measured Diversion Rate	68.34%	47.98%	62.20%	63.13%	64.02%	78.29%	61.65%	68.69%
MFD Measured Diversion Rate	0.00%	0.00%	0.00%	0.00%	0.00%	0.00%	0.00%	0.00%
Overall Measured Diversion Rate	73.04%	74.83%	74.02%	70.81%	72.80%	74.34%	73.96%	73.04%

CUMULATIVE ANNUAL COMPARISON OF TONNAGE

Period: JANUARY - DECEMBER 2025

MEMBER AGENCY	Year to Date	Year to Date	Year to Date	Year to Date	Year to Date	Year to Date	Year to Date	Year to Date	Year to Date	Year to Date	Year to Date	2024 - 2025	2024 - 2025
	<u>2016 Tons</u>	<u>2017 Tons</u>	<u>2018 Tons</u>	<u>2019 Tons</u>	<u>2020 Tons</u>	<u>2021 Tons</u>	<u>2022 Tons</u>	<u>2023 Tons</u>	<u>2024 Tons</u>	<u>2025 Tons</u>	<u>Tons</u> <u>Incr/(Decr)</u>	<u>% Change</u>	
Hillsborough													
Commercial¹ and MFD													
Commercial Solid Waste	303.00	291.60	258.83	234.87	166.87	228.97	243.75	254.51	242.02	235.76	(6.26)	-2.59%	
MFD Solid Waste	0.00	0.00	0.00	0.00	0.00	0.00	0.00	0.00	0.00	0.00	0.00	0.00%	
Roll-Off Solid Waste	0.00	0.00	0.00	0.00	0.00	0.00	0.00	0.00	0.00	0.00	0.00	0.00%	
Commercial Recycling	291.80	185.03	287.73	386.21	206.23	300.55	198.61	388.19	205.54	291.25	85.71	41.70%	
MFD Recycling	0.00	0.00	0.00	0.00	0.00	0.00	0.00	0.00	0.00	0.00	0.00	0.00%	
Roll-Off Recycling	0.00	0.00	0.00	0.00	0.00	0.00	0.00	0.00	0.00	0.00	0.00	0.00%	
Commercial Organics	408.69	504.87	322.75	280.40	218.46	233.73	306.32	282.36	230.75	226.05	(4.70)	-2.04%	
MFD Organics	0.00	0.00	0.00	0.00	0.00	0.00	0.00	0.00	0.00	0.00	0.00	0.00%	
Roll-Off Organics	0.00	0.00	0.00	0.00	0.00	0.00	0.00	0.00	0.00	0.00	0.00	0.00%	
SUBTOTAL - Disposed Tons	303.00	291.60	258.83	234.87	166.87	228.97	243.75	254.51	242.02	235.76	(6.26)	-2.59%	
SUBTOTAL - Diverted Tons	700.49	689.90	610.48	666.61	424.69	534.28	504.93	670.55	436.30	517.30	81.00	18.57%	
Residential													
Residential Solid Waste	2,329.03	2,353.20	2,335.14	2,475.13	2,671.05	2,583.05	2,410.16	2,452.98	2,540.62	2,391.53	(149.09)	-5.87%	
Residential Curbside Recycling	1,988.23	1,939.20	1,922.31	1,825.10	2,040.80	1,884.04	1,729.75	1,670.56	1,602.24	1,494.73	(107.51)	-6.71%	
Residential Curbside Organics	4,516.15	4,891.36	4,898.63	5,217.87	5,355.72	5,345.43	5,253.96	5,586.59	5,517.25	5,105.05	(412.20)	-7.47%	
SUBTOTAL - Disposed Tons	2,329.03	2,353.20	2,335.14	2,475.13	2,671.05	2,583.05	2,410.16	2,452.98	2,540.62	2,391.53	(149.09)	-5.87%	
SUBTOTAL - Diverted Tons	6,504.38	6,830.56	6,820.94	7,042.97	7,396.52	7,229.47	6,983.71	7,257.15	7,119.50	6,599.78	(519.72)	-7.30%	
Commercial/MFD and Residential													
TOTAL TONS DISPOSED	2,632.03	2,644.80	2,593.97	2,710.00	2,837.92	2,812.02	2,653.91	2,707.49	2,782.64	2,627.29			
TOTAL TONS DIVERTED	7,204.87	7,520.46	7,431.42	7,709.58	7,821.21	7,763.75	7,488.64	7,927.70	7,555.79	7,117.08			
COMMERCIAL DIVERSION RATE	69.81%	70.29%	70.23%	73.95%	71.79%	70.00%	67.44%	72.49%	64.32%	68.69%			
MFD DIVERSION RATE	0.00%	0.00%	0.00%	0.00%	0.00%	0.00%	0.00%	0.00%	0.00%	0.00%			
RESIDENTIAL DIVERSION RATE	73.63%	74.38%	74.50%	74.00%	73.47%	73.68%	74.34%	74.74%	73.70%	73.40%			
TOTAL DIVERSION RATE	73.24%	73.98%	74.13%	73.99%	73.38%	73.41%	73.83%	74.54%	73.08%	73.04%			

¹ Includes Agency facilities tonnage

RECOLOGY QUARTERLY REPORT 2025

	October	November	December	Quarter 1	Quarter 2	Quarter 3	Quarter 4	2025 Year to Date
MEMBER AGENCY	Tons Collected	Tons Collected	Tons Collected	Tons Collected	Tons Collected	Tons Collected	Tons Collected	Tons Collected
MENLO PARK								
Commercial								
Commercial Solid Waste	661.03	606.04	715.88	1,874.41	1,932.11	1,927.87	1,982.95	7,717.34
Commercial Recycling	200.33	177.03	203.48	544.57	549.67	564.10	580.84	2,239.18
Commercial Organics	461.65	454.41	497.53	1,139.82	1,299.65	1,209.95	1,413.59	5,063.01
Subtotal - Disposed	661.03	606.04	715.88	1,874.41	1,932.11	1,927.87	1,982.95	7,717.34
Subtotal - Diverted	661.98	631.44	701.01	1,684.39	1,849.32	1,774.05	1,994.43	7,302.19
Diversion Rate	50.04%	51.03%	49.48%	47.33%	48.91%	47.92%	50.14%	48.62%
MFD								
MFD Solid Waste	227.15	211.68	245.93	670.96	658.18	675.99	684.76	2,689.89
MFD Recycling	69.85	64.52	77.38	196.74	195.54	198.88	211.75	802.91
MFD Organics	30.45	32.11	38.26	80.36	89.79	85.35	100.82	356.32
Subtotal - Disposed	227.15	211.68	245.93	670.96	658.18	675.99	684.76	2,689.89
Subtotal - Diverted	100.30	96.63	115.64	277.10	285.33	284.23	312.57	1,159.23
Diversion Rate	30.63%	31.34%	31.98%	29.23%	30.24%	29.60%	31.34%	30.12%
Roll-Off								
Roll-Off Solid Waste	54.70	54.80	61.25	149.75	146.88	160.82	170.75	628.20
Roll-Off Recycling	45.59	44.38	43.13	94.13	116.85	131.52	133.10	475.60
Roll-Off Organics	97.68	76.20	89.81	261.05	224.58	247.38	263.69	996.70
Subtotal - Disposed	54.70	54.80	61.25	149.75	146.88	160.82	170.75	628.20
Subtotal - Diverted	143.27	120.58	132.94	355.18	341.43	378.90	396.79	1,472.30
Diversion Rate	72.37%	68.75%	68.46%	70.34%	69.92%	70.20%	69.91%	70.09%
Residential								
Residential Solid Waste	383.83	353.76	407.27	1,043.44	1,071.53	1,090.30	1,144.86	4,350.13
Residential Curbside Recycling	236.52	221.14	284.54	727.58	680.53	670.14	742.20	2,820.45
Residential Curbside Organics	690.03	756.90	897.93	1,811.77	1,916.20	1,785.42	2,344.86	7,858.25
Subtotal - Disposed	383.83	353.76	407.27	1,043.44	1,071.53	1,090.30	1,144.86	4,350.13
Subtotal - Diverted	926.55	978.04	1,182.47	2,539.35	2,596.73	2,455.56	3,087.06	10,678.70
Diversion Rate	70.71%	73.44%	74.38%	70.88%	70.79%	69.25%	72.95%	71.05%
Total Disposed	1,326.71	1,226.28	1,430.33	3,738.56	3,808.70	3,854.98	3,983.32	15,385.56
Total Diverted	1,832.10	1,826.69	2,132.06	4,856.02	5,072.81	4,892.74	5,790.85	20,612.42
Total Diversion Rate	58.00%	59.83%	59.85%	56.50%	57.12%	55.93%	59.25%	57.26%
Single-Family Measured Diversion Rate	70.71%	73.44%	74.38%	70.88%	70.79%	69.25%	72.95%	71.05%
Commercial Measured Diversion Rate	48.99%	49.31%	48.14%	46.22%	47.50%	46.85%	48.79%	47.37%
MFD Measured Diversion Rate	30.63%	31.34%	31.98%	29.23%	30.24%	29.60%	31.34%	30.12%
Overall Measured Diversion Rate	58.00%	59.83%	59.85%	56.50%	57.12%	55.93%	59.25%	57.26%

CUMULATIVE ANNUAL COMPARISON OF TONNAGE

Period: JANUARY - DECEMBER 2025

MEMBER AGENCY	Year to Date	Year to Date	Year to Date	Year to Date	Year to Date	Year to Date	Year to Date	Year to Date	Year to Date	Year to Date	Year to Date	2024 - 2025	2024 - 2025
	<u>2016 Tons</u>	<u>2017 Tons</u>	<u>2018 Tons</u>	<u>2019 Tons</u>	<u>2020 Tons</u>	<u>2021 Tons</u>	<u>2022 Tons</u>	<u>2023 Tons</u>	<u>2024 Tons</u>	<u>2025 Tons</u>	<u>Tons</u> <u>Incr/(Decr)</u>	<u>% Change</u>	
Menlo Park													
Commercial¹ and MFD													
Commercial Solid Waste	9,411.65	9,987.93	9,994.55	9,569.94	7,558.16	7,775.55	7,944.67	7,984.91	8,189.66	7,717.34	(472.32)	-5.77%	
MFD Solid Waste	2,176.50	2,237.46	2,261.49	2,341.73	2,454.25	2,523.02	2,379.89	2,409.09	2,621.37	2,689.89	68.52	2.61%	
Roll-Off Solid Waste	499.85	586.96	757.98	603.06	385.38	426.88	526.39	509.21	623.22	628.20	4.98	0.80%	
Commercial Recycling	3,407.16	3,884.39	3,994.10	3,826.42	2,434.12	2,278.34	2,637.92	2,676.22	2,502.07	2,239.18	(262.89)	-10.51%	
MFD Recycling	820.53	834.99	840.88	851.13	836.75	805.42	792.14	795.52	804.70	802.91	(1.79)	-0.22%	
Roll-Off Recycling	817.20	934.46	1,225.09	1,249.26	342.13	160.43	342.88	293.01	453.40	475.60	22.20	4.90%	
Commercial Organics	5,923.40	7,275.07	8,413.33	8,217.61	4,000.53	3,717.41	5,309.32	5,311.16	4,863.69	5,063.01	199.32	4.10%	
MFD Organics	119.79	143.07	148.55	163.31	154.97	163.63	207.05	264.65	304.32	356.32	52.00	17.09%	
Roll-Off Organics	381.58	416.82	614.65	1,312.47	474.81	456.07	921.91	942.11	1,075.39	996.70	(78.69)	-7.32%	
SUBTOTAL - Disposed Tons	12,088.00	12,812.35	13,014.02	12,514.73	10,397.79	10,725.45	10,850.95	10,903.21	11,434.24	11,035.43	(398.81)	-3.49%	
SUBTOTAL - Diverted Tons	11,469.66	13,488.80	15,236.60	15,620.20	8,243.31	7,581.30	10,211.22	10,282.67	10,003.57	9,933.72	(69.85)	-0.70%	
Residential													
Residential Solid Waste	4,488.90	4,464.85	4,399.97	4,329.57	4,709.08	4,499.36	4,235.27	4,436.46	4,318.70	4,350.13	31.43	0.73%	
Residential Curbside Recycling	3,591.71	3,577.90	3,573.05	3,291.16	3,578.21	3,341.44	3,085.13	2,957.89	2,929.70	2,820.45	(109.25)	-3.73%	
Residential Curbside Organics	7,876.42	8,016.11	8,027.39	8,457.57	8,412.15	8,236.93	7,665.05	8,455.44	8,516.08	7,858.25	(657.83)	-7.72%	
SUBTOTAL - Disposed Tons	4,488.90	4,464.85	4,399.97	4,329.57	4,709.08	4,499.36	4,235.27	4,436.46	4,318.70	4,350.13	31.43	0.73%	
SUBTOTAL - Diverted Tons	11,468.13	11,594.01	11,600.44	11,748.73	11,990.36	11,578.37	10,750.18	11,413.33	11,445.78	10,678.70	(767.08)	-6.70%	
Commercial/MFD and Residential													
TOTAL TONS DISPOSED	16,576.90	17,277.20	17,413.99	16,844.30	15,106.87	15,224.81	15,086.22	15,339.67	15,752.94	15,385.56			
TOTAL TONS DIVERTED	22,937.79	25,082.81	26,837.04	27,368.93	20,233.67	19,159.67	20,961.40	21,696.00	21,449.35	20,612.42			
COMMERCIAL DIVERSION RATE	48.69%	51.29%	53.93%	55.52%	44.22%	41.41%	48.48%	48.54%	46.66%	47.37%			
MFD DIVERSION RATE	30.17%	30.42%	30.44%	30.23%	28.78%	27.75%	29.57%	30.56%	29.73%	30.12%			
RESIDENTIAL DIVERSION RATE	71.87%	72.20%	72.50%	73.07%	71.80%	72.01%	71.74%	72.01%	72.60%	71.05%			
TOTAL DIVERSION RATE	58.05%	59.21%	60.65%	61.90%	57.25%	55.72%	58.15%	58.58%	57.66%	57.26%			

¹ Includes Agency facilities tonnage

RECOLOGY QUARTERLY REPORT 2025

	October	November	December	Quarter 1	Quarter 2	Quarter 3	Quarter 4	2025 Year to Date
MEMBER AGENCY	Tons Collected	Tons Collected	Tons Collected	Tons Collected	Tons Collected	Tons Collected	Tons Collected	Tons Collected
NORTH FAIR OAKS								
Commercial								
Commercial Solid Waste	170.07	151.20	174.15	467.45	472.72	470.42	495.42	1,906.01
Commercial Recycling	60.80	53.52	62.05	169.77	162.81	166.82	176.37	675.77
Commercial Organics	45.92	41.87	45.82	121.07	141.49	126.45	133.61	522.62
Subtotal - Disposed	170.07	151.20	174.15	467.45	472.72	470.42	495.42	1,906.01
Subtotal - Diverted	106.72	95.39	107.87	290.84	304.30	293.27	309.98	1,198.39
Diversion Rate	38.56%	38.68%	38.25%	38.35%	39.16%	38.40%	38.49%	38.60%
MFD								
MFD Solid Waste	79.84	72.47	84.44	234.89	226.48	230.87	236.75	928.99
MFD Recycling	15.07	13.84	15.84	45.47	41.50	41.58	44.75	173.30
MFD Organics	3.65	3.53	4.23	10.65	12.34	10.80	11.41	45.20
Subtotal - Disposed	79.84	72.47	84.44	234.89	226.48	230.87	236.75	928.99
Subtotal - Diverted	18.72	17.37	20.07	56.12	53.84	52.38	56.16	218.50
Diversion Rate	18.99%	19.33%	19.20%	19.28%	19.21%	18.49%	19.17%	19.04%
Roll-Off								
Roll-Off Solid Waste	11.28	0.98	0.00	0.88	14.12	2.28	12.26	29.54
Roll-Off Recycling	0.00	0.00	0.00	0.00	0.00	0.00	0.00	0.00
Roll-Off Organics	0.00	0.00	0.00	0.00	0.00	0.00	0.00	0.00
Subtotal - Disposed	11.28	0.98	0.00	0.88	14.12	2.28	12.26	29.54
Subtotal - Diverted	0.00	0.00	0.00	0.00	0.00	0.00	0.00	0.00
Diversion Rate	0.00%	0.00%	0.00%	0.00%	0.00%	0.00%	0.00%	0.00%
Residential								
Residential Solid Waste	246.28	232.78	290.99	747.21	759.21	769.90	770.05	3,046.37
Residential Curbside Recycling	81.30	78.75	105.01	281.80	246.43	241.52	265.06	1,034.81
Residential Curbside Organics	178.51	171.11	226.56	459.31	552.97	514.83	576.18	2,103.29
Subtotal - Disposed	246.28	232.78	290.99	747.21	759.21	769.90	770.05	3,046.37
Subtotal - Diverted	259.81	249.86	331.57	741.11	799.40	756.35	841.24	3,138.10
Diversion Rate	51.34%	51.77%	53.26%	49.80%	51.29%	49.56%	52.21%	50.74%
Total Disposed	507.47	457.43	549.58	1,450.43	1,472.53	1,473.47	1,514.48	5,910.91
Total Diverted	385.25	362.62	459.51	1,088.07	1,157.54	1,102.00	1,207.38	4,554.99
Total Diversion Rate	43.15%	44.22%	45.54%	42.86%	44.01%	42.79%	44.36%	43.52%
Single-Family Measured Diversion Rate	51.34%	51.77%	53.26%	49.80%	51.29%	49.56%	52.21%	50.74%
Commercial Measured Diversion Rate	32.44%	33.42%	33.10%	33.04%	33.43%	32.94%	32.97%	33.09%
MFD Measured Diversion Rate	18.99%	19.33%	19.20%	19.28%	19.21%	18.49%	19.17%	19.04%
Overall Measured Diversion Rate	43.15%	44.22%	45.54%	42.86%	44.01%	42.79%	44.36%	43.52%

CUMULATIVE ANNUAL COMPARISON OF TONNAGE

Period: JANUARY - DECEMBER 2025

MEMBER AGENCY	Year to Date	Year to Date	Year to Date	Year to Date	Year to Date	Year to Date	Year to Date	Year to Date	Year to Date	Year to Date	Year to Date	2024 - 2025	2024 - 2025
	<u>2016 Tons</u>	<u>2017 Tons</u>	<u>2018 Tons</u>	<u>2019 Tons</u>	<u>2020 Tons</u>	<u>2021 Tons</u>	<u>2022 Tons</u>	<u>2023 Tons</u>	<u>2024 Tons</u>	<u>2025 Tons</u>	<u>Tons</u> <u>Incr/(Decr)</u>	<u>% Change</u>	
North Fair Oaks													
Commercial¹ and MFD													
Commercial Solid Waste	2,073.54	2,028.18	2,020.80	2,038.01	1,723.41	1,777.88	1,860.67	1,918.22	2,040.04	1,906.01	(134.03)	-6.57%	
MFD Solid Waste	989.15	962.62	956.17	958.14	887.54	928.61	902.05	942.94	979.98	928.99	(50.99)	-5.20%	
Roll-Off Solid Waste	0.32	2.09	5.84	8.18	14.30	8.97	15.11	17.63	22.65	29.54	6.89	30.42%	
Commercial Recycling	722.79	754.68	796.21	840.66	653.74	833.91	826.30	796.46	817.33	675.77	(141.56)	-17.32%	
MFD Recycling	150.94	156.13	162.63	166.04	158.90	179.04	177.69	181.17	191.75	173.30	(18.45)	-9.62%	
Roll-Off Recycling	0.00	0.00	0.00	0.00	0.00	1.70	0.00	0.00	0.00	0.00	0.00	0.00%	
Commercial Organics	478.14	400.87	396.55	471.95	348.67	361.56	440.76	490.88	531.23	522.62	(8.61)	-1.62%	
MFD Organics	13.77	14.37	15.53	20.13	20.91	21.37	28.79	37.44	42.51	45.20	2.69	6.32%	
Roll-Off Organics	0.00	0.00	0.00	0.00	0.00	0.00	0.00	0.00	0.00	0.00	0.00	0.00%	
SUBTOTAL - Disposed Tons	3,063.01	2,992.89	2,982.81	3,004.33	2,625.25	2,715.46	2,777.83	2,878.79	3,042.67	2,864.54	(178.13)	-5.85%	
SUBTOTAL - Diverted Tons	1,365.64	1,326.05	1,370.92	1,498.78	1,182.22	1,397.58	1,473.54	1,505.95	1,582.82	1,416.89	(165.93)	-10.48%	
Residential													
Residential Solid Waste	2,982.87	3,023.31	2,987.31	2,934.30	3,161.76	3,164.65	2,923.51	2,969.96	3,068.16	3,046.37	(21.79)	-0.71%	
Residential Curbside Recycling	1,193.88	1,193.80	1,184.09	1,177.62	1,268.61	1,266.44	1,151.43	1,163.72	1,089.85	1,034.81	(55.04)	-5.05%	
Residential Curbside Organics	2,045.74	2,068.73	2,112.97	2,171.85	2,288.85	2,059.30	2,063.00	2,175.36	2,079.63	2,103.29	23.66	1.14%	
SUBTOTAL - Disposed Tons	2,982.87	3,023.31	2,987.31	2,934.30	3,161.76	3,164.65	2,923.51	2,969.96	3,068.16	3,046.37	(21.79)	-0.71%	
SUBTOTAL - Diverted Tons	3,239.62	3,262.53	3,297.06	3,349.47	3,557.46	3,325.74	3,214.43	3,339.08	3,169.48	3,138.10	(31.38)	-0.99%	
Commercial/MFD and Residential													
TOTAL TONS DISPOSED	6,045.88	6,016.20	5,970.12	5,938.63	5,787.01	5,880.11	5,701.34	5,848.75	6,110.83	5,910.91			
TOTAL TONS DIVERTED	4,605.26	4,588.58	4,667.98	4,848.25	4,739.68	4,723.32	4,687.97	4,845.03	4,752.30	4,554.99			
COMMERCIAL DIVERSION RATE	30.84%	30.70%	31.49%	33.28%	31.05%	33.98%	34.66%	34.35%	34.22%	33.09%			
MFD DIVERSION RATE	14.27%	15.05%	15.71%	16.27%	16.85%	17.75%	18.63%	18.82%	19.29%	19.04%			
RESIDENTIAL DIVERSION RATE	52.06%	51.90%	52.46%	53.30%	52.94%	51.24%	52.37%	52.93%	50.81%	50.74%			
TOTAL DIVERSION RATE	43.24%	43.27%	43.88%	44.95%	45.03%	44.55%	45.12%	45.31%	43.75%	43.52%			

¹ Includes Agency facilities tonnage

RECOLOGY QUARTERLY REPORT 2025

	October	November	December	Quarter 1	Quarter 2	Quarter 3	Quarter 4	2025 Year to Date
MEMBER AGENCY	Tons Collected	Tons Collected	Tons Collected	Tons Collected	Tons Collected	Tons Collected	Tons Collected	Tons Collected
REDWOOD CITY								
Commercial								
Commercial Solid Waste	1,142.31	1,085.69	1,238.79	3,394.69	3,338.08	3,376.26	3,466.79	13,575.82
Commercial Recycling	357.48	320.77	365.62	1,074.65	1,027.16	1,016.79	1,043.87	4,162.47
Commercial Organics	420.80	408.20	395.27	1,130.36	1,086.15	1,088.09	1,224.27	4,528.87
Subtotal - Disposed	1,142.31	1,085.69	1,238.79	3,394.69	3,338.08	3,376.26	3,466.79	13,575.82
Subtotal - Diverted	778.28	728.97	760.89	2,205.01	2,113.31	2,104.88	2,268.14	8,691.34
Diversion Rate	40.52%	40.17%	38.05%	39.38%	38.77%	38.40%	39.55%	39.03%
MFD								
MFD Solid Waste	630.87	584.60	683.25	1,836.77	1,808.75	1,858.87	1,898.72	7,403.11
MFD Recycling	173.23	160.84	195.76	508.56	511.45	491.88	529.83	2,041.72
MFD Organics	35.11	34.32	41.65	95.43	104.74	99.96	111.08	411.21
Subtotal - Disposed	630.87	584.60	683.25	1,836.77	1,808.75	1,858.87	1,898.72	7,403.11
Subtotal - Diverted	208.34	195.16	237.41	603.99	616.19	591.84	640.91	2,452.93
Diversion Rate	24.83%	25.03%	25.79%	24.75%	25.41%	24.15%	25.24%	24.89%
Roll-Off								
Roll-Off Solid Waste	260.09	286.95	331.16	794.30	758.19	797.80	878.20	3,228.49
Roll-Off Recycling	40.33	26.78	37.72	143.59	124.36	114.12	104.83	486.90
Roll-Off Organics	35.39	41.20	56.09	119.21	92.98	105.87	132.68	450.74
Subtotal - Disposed	260.09	286.95	331.16	794.30	758.19	797.80	878.20	3,228.49
Subtotal - Diverted	75.72	67.98	93.81	262.80	217.34	219.99	237.51	937.64
Diversion Rate	22.55%	19.15%	22.07%	24.86%	22.28%	21.61%	21.29%	22.51%
Residential								
Residential Solid Waste	863.61	788.27	970.91	2,564.51	2,545.39	2,582.37	2,622.79	10,315.06
Residential Curbside Recycling	497.42	478.93	610.85	1,587.38	1,477.52	1,467.86	1,587.20	6,119.96
Residential Curbside Organics	978.85	1,048.16	1,281.95	2,444.30	3,027.23	2,867.31	3,308.96	11,647.80
Subtotal - Disposed	863.61	788.27	970.91	2,564.51	2,545.39	2,582.37	2,622.79	10,315.06
Subtotal - Diverted	1,476.27	1,527.09	1,892.80	4,031.68	4,504.75	4,335.17	4,896.16	17,767.76
Diversion Rate	63.09%	65.95%	66.10%	61.12%	63.90%	62.67%	65.12%	63.27%
Total Disposed	2,896.88	2,745.51	3,224.11	8,590.27	8,450.41	8,615.30	8,866.50	34,522.48
Total Diverted	2,538.61	2,519.20	2,984.91	7,103.48	7,451.59	7,251.88	8,042.72	29,849.67
Total Diversion Rate	46.70%	47.85%	48.07%	45.26%	46.86%	45.70%	47.56%	46.37%
Single-Family Measured Diversion Rate	63.09%	65.95%	66.10%	61.12%	63.90%	62.67%	65.12%	63.27%
Commercial Measured Diversion Rate	34.32%	33.64%	32.65%	33.77%	33.29%	32.59%	33.51%	33.29%
MFD Measured Diversion Rate	24.83%	25.03%	25.79%	24.75%	25.41%	24.15%	25.24%	24.89%
Overall Measured Diversion Rate	46.70%	47.85%	48.07%	45.26%	46.86%	45.70%	47.56%	46.37%

CUMULATIVE ANNUAL COMPARISON OF TONNAGE

Period: JANUARY - DECEMBER 2025

MEMBER AGENCY	Year to Date	Year to Date	Year to Date	Year to Date	Year to Date	Year to Date	Year to Date	Year to Date	Year to Date	Year to Date	Year to Date	2024 - 2025	2024 - 2025
	<u>2016 Tons</u>	<u>2017 Tons</u>	<u>2018 Tons</u>	<u>2019 Tons</u>	<u>2020 Tons</u>	<u>2021 Tons</u>	<u>2022 Tons</u>	<u>2023 Tons</u>	<u>2024 Tons</u>	<u>2025 Tons</u>	<u>Tons</u> <u>Incr/(Decr)</u>	<u>% Change</u>	
Redwood City													
Commercial¹ and MFD													
Commercial Solid Waste	16,600.95	16,698.91	16,330.33	15,985.08	13,467.37	14,156.09	13,718.93	14,268.60	14,272.89	13,575.82	(697.07)	-4.88%	
MFD Solid Waste	7,596.31	7,400.06	7,375.48	7,200.17	6,979.07	7,531.43	7,464.91	7,430.40	7,775.24	7,403.11	(372.13)	-4.79%	
Roll-Off Solid Waste	3,886.62	3,970.23	3,931.32	3,534.07	2,425.34	2,643.79	2,893.22	3,199.32	3,367.31	3,228.49	(138.82)	-4.12%	
Commercial Recycling	4,857.50	5,167.30	5,202.77	5,221.70	4,078.60	4,634.41	4,669.90	4,693.88	4,953.22	4,162.47	(790.75)	-15.96%	
MFD Recycling	1,627.74	1,775.34	1,843.96	1,829.98	1,822.01	2,025.59	1,993.89	2,011.16	2,049.48	2,041.72	(7.76)	-0.38%	
Roll-Off Recycling	414.33	407.78	410.34	406.22	201.25	258.48	349.81	365.48	411.43	486.90	75.47	18.34%	
Commercial Organics	4,543.51	4,221.52	4,089.24	4,550.77	2,912.69	3,156.01	3,507.06	4,282.46	4,518.63	4,528.87	10.24	0.23%	
MFD Organics	133.95	148.20	126.75	130.84	141.27	147.06	235.31	346.52	376.26	411.21	34.95	9.29%	
Roll-Off Organics	743.91	849.68	883.12	851.80	731.70	675.41	718.42	712.05	496.20	450.74	(45.46)	-9.16%	
SUBTOTAL - Disposed Tons	28,083.88	28,069.20	27,637.13	26,719.32	22,871.78	24,331.31	24,077.06	24,898.32	25,415.45	24,207.42	(1,208.03)	-4.75%	
SUBTOTAL - Diverted Tons	12,320.94	12,569.82	12,556.18	12,991.31	9,887.52	10,896.96	11,474.39	12,411.55	12,805.22	12,081.91	(723.31)	-5.65%	
Residential													
Residential Solid Waste	10,251.51	10,297.68	10,254.28	10,147.60	10,936.56	10,445.65	9,873.17	10,263.45	10,342.45	10,315.06	(27.39)	-0.26%	
Residential Curbside Recycling	7,614.52	7,592.15	7,632.54	7,198.65	7,642.24	7,374.12	6,859.94	6,661.71	6,426.76	6,119.96	(306.80)	-4.77%	
Residential Curbside Organics	12,290.75	12,527.70	12,477.54	12,847.71	13,110.23	12,137.84	11,799.91	12,563.53	12,226.56	11,647.80	(578.76)	-4.73%	
SUBTOTAL - Disposed Tons	10,251.51	10,297.68	10,254.28	10,147.60	10,936.56	10,445.65	9,873.17	10,263.45	10,342.45	10,315.06	(27.39)	-0.26%	
SUBTOTAL - Diverted Tons	19,905.27	20,119.85	20,110.08	20,046.36	20,752.47	19,511.96	18,659.85	19,225.24	18,653.32	17,767.76	(885.56)	-4.75%	
Commercial/MFD and Residential													
TOTAL TONS DISPOSED	38,335.39	38,366.88	37,891.41	36,866.92	33,808.34	34,776.96	33,950.23	35,161.77	35,757.89	34,522.48			
TOTAL TONS DIVERTED	32,226.21	32,689.67	32,666.26	33,037.67	30,639.99	30,408.92	30,134.24	31,636.79	31,458.54	29,849.67			
COMMERCIAL DIVERSION RATE	30.49%	30.93%	31.24%	32.71%	30.18%	30.93%	32.28%	33.27%	33.50%	33.29%			
MFD DIVERSION RATE	18.83%	20.63%	21.09%	21.40%	21.95%	22.39%	23.00%	24.09%	23.78%	24.89%			
RESIDENTIAL DIVERSION RATE	66.01%	66.15%	66.23%	66.39%	65.49%	65.13%	65.40%	65.20%	64.33%	63.27%			
TOTAL DIVERSION RATE	45.67%	46.01%	46.30%	47.26%	47.54%	46.65%	47.02%	47.36%	46.80%	46.37%			

¹ Includes Agency facilities tonnage

RECOLOGY QUARTERLY REPORT 2025

	October	November	December	Quarter 1	Quarter 2	Quarter 3	Quarter 4	2025 Year to Date
MEMBER AGENCY	Tons Collected	Tons Collected	Tons Collected	Tons Collected	Tons Collected	Tons Collected	Tons Collected	Tons Collected
SAN CARLOS								
Commercial								
Commercial Solid Waste	446.81	383.49	420.89	1,308.05	1,170.38	1,221.58	1,251.19	4,951.20
Commercial Recycling	170.59	152.07	176.59	505.93	479.59	473.04	499.25	1,957.81
Commercial Organics	124.93	120.02	138.19	329.22	343.03	338.41	383.14	1,393.80
Subtotal - Disposed	446.81	383.49	420.89	1,308.05	1,170.38	1,221.58	1,251.19	4,951.20
Subtotal - Diverted	295.52	272.09	314.78	835.15	822.62	811.45	882.39	3,351.61
Diversion Rate	39.81%	41.50%	42.79%	38.97%	41.28%	39.91%	41.36%	40.37%
MFD								
MFD Solid Waste	122.31	115.64	134.42	324.36	353.42	368.73	372.37	1,418.88
MFD Recycling	43.92	41.45	50.24	106.79	123.52	125.48	135.61	491.40
MFD Organics	18.90	17.79	20.74	49.17	54.10	51.26	57.43	211.96
Subtotal - Disposed	122.31	115.64	134.42	324.36	353.42	368.73	372.37	1,418.88
Subtotal - Diverted	62.82	59.24	70.98	155.96	177.62	176.74	193.04	703.36
Diversion Rate	33.93%	33.87%	34.56%	32.47%	33.45%	32.40%	34.14%	33.14%
Roll-Off								
Roll-Off Solid Waste	61.06	66.83	69.58	165.22	185.02	185.38	197.47	733.09
Roll-Off Recycling	14.81	11.62	12.82	35.68	39.02	37.16	39.25	151.11
Roll-Off Organics	0.00	0.00	0.00	0.49	0.00	0.00	0.00	0.49
Subtotal - Disposed	61.06	66.83	69.58	165.22	185.02	185.38	197.47	733.09
Subtotal - Diverted	14.81	11.62	12.82	36.17	39.02	37.16	39.25	151.60
Diversion Rate	19.52%	14.81%	15.56%	17.96%	17.42%	16.70%	16.58%	17.14%
Residential								
Residential Solid Waste	373.32	347.14	396.20	1,189.51	1,054.42	1,062.60	1,116.66	4,423.19
Residential Curbside Recycling	247.20	223.41	269.46	813.05	760.58	690.08	740.07	3,003.78
Residential Curbside Organics	519.93	515.30	578.15	1,310.45	1,524.82	1,406.24	1,613.38	5,854.89
Subtotal - Disposed	373.32	347.14	396.20	1,189.51	1,054.42	1,062.60	1,116.66	4,423.19
Subtotal - Diverted	767.13	738.71	847.61	2,123.50	2,285.40	2,096.32	2,353.45	8,858.67
Diversion Rate	67.27%	68.03%	68.15%	64.10%	68.43%	66.36%	67.82%	66.70%
Total Disposed	1,003.50	913.10	1,021.09	2,987.14	2,763.24	2,838.29	2,937.69	11,526.36
Total Diverted	1,140.28	1,081.66	1,246.19	3,150.78	3,324.66	3,121.67	3,468.13	13,065.24
Total Diversion Rate	53.19%	54.23%	54.96%	51.33%	54.61%	52.38%	54.14%	53.13%
Single-Family Measured Diversion Rate	67.27%	68.03%	68.15%	64.10%	68.43%	66.36%	67.82%	66.70%
Commercial Measured Diversion Rate	37.19%	37.73%	38.94%	36.37%	37.82%	36.61%	37.97%	37.19%
MFD Measured Diversion Rate	33.93%	33.87%	34.56%	32.47%	33.45%	32.40%	34.14%	33.14%
Overall Measured Diversion Rate	53.19%	54.23%	54.96%	51.33%	54.61%	52.38%	54.14%	53.13%

CUMULATIVE ANNUAL COMPARISON OF TONNAGE

Period: JANUARY - DECEMBER 2025

MEMBER AGENCY	Year to Date	Year to Date	Year to Date	Year to Date	Year to Date	Year to Date	Year to Date	Year to Date	Year to Date	Year to Date	Year to Date	2024 - 2025	2024 - 2025
	<u>2016 Tons</u>	<u>2017 Tons</u>	<u>2018 Tons</u>	<u>2019 Tons</u>	<u>2020 Tons</u>	<u>2021 Tons</u>	<u>2022 Tons</u>	<u>2023 Tons</u>	<u>2024 Tons</u>	<u>2025 Tons</u>	<u>Tons</u> <u>Incr/(Decr)</u>	<u>% Change</u>	
San Carlos													
Commercial¹ and MFD													
Commercial Solid Waste	6,008.65	6,113.70	5,857.68	5,908.62	5,301.15	5,981.07	6,111.22	6,325.84	5,757.58	4,951.20	(806.38)	-14.01%	
MFD Solid Waste	1,616.10	1,659.35	1,637.00	1,669.19	1,572.15	1,632.10	1,542.21	1,521.13	1,463.15	1,418.88	(44.27)	-3.03%	
Roll-Off Solid Waste	875.88	803.88	739.11	759.29	726.15	681.24	617.03	554.32	677.89	733.09	55.20	8.14%	
Commercial Recycling	2,144.29	2,084.36	2,152.97	2,347.07	2,151.42	2,248.34	2,299.64	2,236.34	2,184.81	1,957.81	(227.00)	-10.39%	
MFD Recycling	485.86	490.53	478.55	485.48	530.40	530.12	472.20	474.03	424.64	491.40	66.76	15.72%	
Roll-Off Recycling	161.78	258.58	229.74	194.84	153.10	105.85	47.84	101.23	166.68	151.11	(15.57)	-9.34%	
Commercial Organics	1,634.87	1,762.74	1,775.42	1,840.79	1,256.73	1,437.67	1,372.95	1,529.01	1,541.57	1,393.80	(147.77)	-9.59%	
MFD Organics	113.02	105.67	110.41	136.62	101.79	112.89	128.78	201.57	212.47	211.96	(0.51)	-0.24%	
Roll-Off Organics	4.84	5.88	0.00	7.82	6.41	0.00	0.00	0.00	0.00	0.49	0.49	0.00%	
SUBTOTAL - Disposed Tons	8,500.63	8,576.93	8,233.79	8,337.10	7,599.45	8,294.41	8,270.46	8,401.29	7,898.62	7,103.17	(795.45)	-10.07%	
SUBTOTAL - Diverted Tons	4,544.66	4,707.76	4,747.09	5,012.62	4,199.85	4,434.87	4,321.41	4,542.18	4,530.18	4,206.57	(323.61)	-7.14%	
Residential													
Residential Solid Waste	4,436.20	4,536.62	4,476.96	4,427.39	4,704.53	4,227.07	3,942.32	4,227.51	4,275.63	4,423.19	147.56	3.45%	
Residential Curbside Recycling	3,814.03	3,754.90	3,692.29	3,548.69	3,927.18	3,610.16	3,301.16	3,176.90	3,152.46	3,003.78	(148.68)	-4.72%	
Residential Curbside Organics	5,893.64	6,155.10	5,941.68	6,311.01	6,416.56	6,220.72	5,783.49	6,342.11	6,108.79	5,854.89	(253.90)	-4.16%	
SUBTOTAL - Disposed Tons	4,436.20	4,536.62	4,476.96	4,427.39	4,704.53	4,227.07	3,942.32	4,227.51	4,275.63	4,423.19	147.56	3.45%	
SUBTOTAL - Diverted Tons	9,707.67	9,910.00	9,633.97	9,859.70	10,343.74	9,830.88	9,084.65	9,519.01	9,261.25	8,858.67	(402.58)	-4.35%	
Commercial/MFD and Residential													
TOTAL TONS DISPOSED	12,936.83	13,113.55	12,710.75	12,764.49	12,303.98	12,521.48	12,212.78	12,628.80	12,174.25	11,526.36			
TOTAL TONS DIVERTED	14,252.33	14,617.76	14,381.06	14,872.32	14,543.59	14,265.75	13,406.06	14,061.19	13,791.42	13,065.24			
COMMERCIAL DIVERSION RATE	34.84%	35.44%	36.57%	37.55%	35.59%	34.84%	34.32%	35.09%	36.45%	37.19%			
MFD DIVERSION RATE	27.04%	26.43%	26.46%	27.15%	28.68%	28.26%	28.04%	30.75%	30.33%	33.14%			
RESIDENTIAL DIVERSION RATE	68.64%	68.60%	68.27%	69.01%	68.74%	69.93%	69.74%	69.25%	68.41%	66.70%			
TOTAL DIVERSION RATE	52.42%	52.71%	53.08%	53.81%	54.17%	53.26%	52.33%	52.68%	53.11%	53.13%			

¹ Includes Agency facilities tonnage

RECOLOGY QUARTERLY REPORT 2025

	October	November	December	Quarter 1	Quarter 2	Quarter 3	Quarter 4	2025 Year to Date
MEMBER AGENCY	Tons Collected	Tons Collected	Tons Collected	Tons Collected	Tons Collected	Tons Collected	Tons Collected	Tons Collected
SAN MATEO								
Commercial								
Commercial Solid Waste	1,054.35	998.63	1,123.90	2,957.09	2,941.29	3,019.05	3,176.88	12,094.31
Commercial Recycling	380.73	383.93	407.77	1,081.83	1,248.36	1,104.39	1,172.43	4,607.01
Commercial Organics	396.38	332.43	386.85	1,026.61	1,025.23	1,106.07	1,115.66	4,273.57
Subtotal - Disposed	1,054.35	998.63	1,123.90	2,957.09	2,941.29	3,019.05	3,176.88	12,094.31
Subtotal - Diverted	777.11	716.36	794.62	2,108.44	2,273.59	2,210.46	2,288.09	8,880.58
Diversion Rate	42.43%	41.77%	41.42%	41.62%	43.60%	42.27%	41.87%	42.34%
MFD								
MFD Solid Waste	877.73	806.20	941.11	2,524.06	2,537.21	2,582.72	2,625.04	10,269.03
MFD Recycling	250.12	239.73	290.89	735.61	748.93	741.47	780.74	3,006.75
MFD Organics	84.62	75.92	92.78	200.58	220.82	235.65	253.32	910.37
Subtotal - Disposed	877.73	806.20	941.11	2,524.06	2,537.21	2,582.72	2,625.04	10,269.03
Subtotal - Diverted	334.74	315.65	383.67	936.19	969.75	977.12	1,034.06	3,917.12
Diversion Rate	27.61%	28.14%	28.96%	27.06%	27.65%	27.45%	28.26%	27.61%
Roll-Off								
Roll-Off Solid Waste	286.68	275.69	322.71	779.47	825.48	826.49	885.08	3,316.52
Roll-Off Recycling	61.66	53.54	81.62	187.54	159.82	195.50	196.82	739.68
Roll-Off Organics	49.96	40.91	66.48	168.47	160.48	140.46	157.35	626.76
Subtotal - Disposed	286.68	275.69	322.71	779.47	825.48	826.49	885.08	3,316.52
Subtotal - Diverted	111.62	94.45	148.10	356.01	320.30	335.96	354.17	1,366.44
Diversion Rate	28.02%	25.52%	31.46%	31.35%	27.95%	28.90%	28.58%	29.18%
Residential								
Residential Solid Waste	1,084.40	952.53	1,168.43	3,153.79	3,097.14	3,104.72	3,205.36	12,561.01
Residential Curbside Recycling	589.71	542.51	683.61	1,913.07	1,683.68	1,638.39	1,815.83	7,050.97
Residential Curbside Organics	1,238.39	1,194.55	1,445.09	3,232.92	3,703.45	3,503.91	3,878.03	14,318.31
Subtotal - Disposed	1,084.40	952.53	1,168.43	3,153.79	3,097.14	3,104.72	3,205.36	12,561.01
Subtotal - Diverted	1,828.10	1,737.06	2,128.70	5,145.99	5,387.13	5,142.30	5,693.86	21,369.28
Diversion Rate	62.77%	64.58%	64.56%	62.00%	63.50%	62.35%	63.98%	62.98%
Total Disposed	3,303.16	3,033.05	3,556.15	9,414.41	9,401.12	9,532.98	9,892.36	38,240.87
Total Diverted	3,051.57	2,863.52	3,455.09	8,546.63	8,950.77	8,665.84	9,370.18	35,533.42
Total Diversion Rate	48.02%	48.56%	49.28%	47.58%	48.77%	47.62%	48.64%	48.17%
Single-Family Measured Diversion Rate	62.77%	64.58%	64.56%	62.00%	63.50%	62.35%	63.98%	62.98%
Commercial Measured Diversion Rate	35.54%	35.13%	35.71%	35.20%	36.11%	35.41%	35.47%	35.55%
MFD Measured Diversion Rate	27.61%	28.14%	28.96%	27.06%	27.65%	27.45%	28.26%	27.61%
Overall Measured Diversion Rate	48.02%	48.56%	49.28%	47.58%	48.77%	47.62%	48.64%	48.17%

CUMULATIVE ANNUAL COMPARISON OF TONNAGE

Period: JANUARY - DECEMBER 2025

MEMBER AGENCY	Year to Date	Year to Date	Year to Date	Year to Date	Year to Date	Year to Date	Year to Date	Year to Date	Year to Date	Year to Date	Year to Date	2024 - 2025	2024 - 2025
	<u>2016 Tons</u>	<u>2017 Tons</u>	<u>2018 Tons</u>	<u>2019 Tons</u>	<u>2020 Tons</u>	<u>2021 Tons</u>	<u>2022 Tons</u>	<u>2023 Tons</u>	<u>2024 Tons</u>	<u>2025 Tons</u>	<u>Tons</u> <u>Incr/(Decr)</u>	<u>% Change</u>	
San Mateo													
Commercial¹ and MFD													
Commercial Solid Waste	14,700.18	14,554.72	14,939.13	14,120.32	11,284.85	11,532.12	11,949.71	12,398.91	12,365.98	12,094.31	(271.67)	-2.20%	
MFD Solid Waste	10,542.59	10,533.84	10,595.83	10,672.18	10,405.35	10,703.77	10,746.95	10,638.19	10,360.57	10,269.03	(91.54)	-0.88%	
Roll-Off Solid Waste	4,040.33	3,647.52	3,635.01	4,215.50	3,538.75	3,776.86	3,697.28	3,631.03	3,222.38	3,316.52	94.14	2.92%	
Commercial Recycling	5,497.70	5,219.94	5,372.89	5,310.25	4,596.36	4,622.26	4,952.35	5,043.43	4,969.06	4,607.01	(362.05)	-7.29%	
MFD Recycling	2,930.33	3,003.97	3,084.90	3,010.19	3,116.08	3,194.63	3,298.72	3,423.96	3,340.09	3,006.75	(333.34)	-9.98%	
Roll-Off Recycling	405.92	403.39	393.02	469.49	358.21	593.97	659.13	738.63	794.12	739.68	(54.44)	-6.86%	
Commercial Organics	3,738.75	4,092.40	3,927.78	3,923.20	2,596.47	2,832.22	3,577.32	4,365.34	4,683.76	4,273.57	(410.19)	-8.76%	
MFD Organics	279.52	265.59	292.86	276.12	241.25	305.79	519.78	725.85	806.59	910.37	103.78	12.87%	
Roll-Off Organics	301.39	469.89	415.68	399.94	376.51	507.53	590.71	593.04	657.39	626.76	(30.63)	-4.66%	
SUBTOTAL - Disposed Tons	29,283.10	28,736.08	29,169.97	29,008.00	25,228.95	26,012.75	26,393.94	26,668.13	25,948.92	25,679.86	(269.06)	-1.04%	
SUBTOTAL - Diverted Tons	13,153.61	13,455.18	13,487.13	13,389.19	11,284.88	12,056.40	13,598.01	14,890.25	15,251.02	14,164.14	(1,086.88)	-7.13%	
Residential													
Residential Solid Waste	12,792.46	12,930.25	12,937.34	12,883.48	13,729.97	13,420.79	12,631.83	12,852.00	12,835.08	12,561.01	(274.07)	-2.14%	
Residential Curbside Recycling	8,847.75	8,775.63	8,588.77	8,102.32	8,993.23	8,350.99	7,641.17	7,502.15	7,372.60	7,050.97	(321.63)	-4.36%	
Residential Curbside Organics	13,764.55	14,367.61	14,137.12	14,466.29	15,358.97	15,053.13	14,316.40	15,299.53	15,106.30	14,318.31	(787.99)	-5.22%	
SUBTOTAL - Disposed Tons	12,792.46	12,930.25	12,937.34	12,883.48	13,729.97	13,420.79	12,631.83	12,852.00	12,835.08	12,561.01	(274.07)	-2.14%	
SUBTOTAL - Diverted Tons	22,612.30	23,143.24	22,725.89	22,568.61	24,352.20	23,404.12	21,957.57	22,801.68	22,478.90	21,369.28	(1,109.62)	-4.94%	
Commercial/MFD and Residential													
TOTAL TONS DISPOSED	42,075.56	41,666.33	42,107.31	41,891.48	38,958.92	39,433.54	39,025.77	39,520.13	38,784.00	38,240.87			
TOTAL TONS DIVERTED	35,765.91	36,598.42	36,213.02	35,957.80	35,637.08	35,460.52	35,555.58	37,691.93	37,729.92	35,533.42			
COMMERCIAL DIVERSION RATE	31.00%	31.89%	31.62%	31.58%	30.91%	31.67%	34.00%	35.83%	37.02%	35.55%			
MFD DIVERSION RATE	23.34%	23.69%	24.17%	23.54%	24.39%	24.64%	26.22%	28.06%	28.58%	27.61%			
RESIDENTIAL DIVERSION RATE	63.87%	64.16%	63.72%	63.66%	63.95%	63.56%	63.48%	63.95%	63.65%	62.98%			
TOTAL DIVERSION RATE	45.95%	46.76%	46.24%	46.19%	47.77%	47.35%	47.67%	48.82%	49.31%	48.17%			

¹ Includes Agency facilities tonnage

RECOLOGY QUARTERLY REPORT 2025

	October	November	December	Quarter 1	Quarter 2	Quarter 3	Quarter 4	2025 Year to Date
MEMBER AGENCY	Tons Collected	Tons Collected	Tons Collected	Tons Collected	Tons Collected	Tons Collected	Tons Collected	Tons Collected
COUNTY FRANCHISED AREA								
Commercial								
Commercial Solid Waste	57.51	51.35	59.40	168.52	133.77	162.89	168.26	633.44
Commercial Recycling	20.33	19.21	22.18	66.02	58.88	60.11	61.72	246.73
Commercial Organics	15.76	14.91	17.71	44.11	45.46	43.90	48.38	181.85
Subtotal - Disposed	57.51	51.35	59.40	168.52	133.77	162.89	168.26	633.44
Subtotal - Diverted	36.09	34.12	39.89	110.13	104.34	104.01	110.10	428.58
Diversion Rate	38.56%	39.92%	40.18%	39.52%	43.82%	38.97%	39.55%	40.36%
MFD								
MFD Solid Waste	41.08	40.50	45.50	109.28	105.25	107.94	127.08	449.55
MFD Recycling	6.66	6.48	7.27	15.17	15.17	14.61	20.41	65.36
MFD Organics	2.13	1.89	2.04	5.07	6.74	5.76	6.06	23.63
Subtotal - Disposed	41.08	40.50	45.50	109.28	105.25	107.94	127.08	449.55
Subtotal - Diverted	8.79	8.37	9.31	20.24	21.91	20.37	26.47	88.99
Diversion Rate	17.63%	17.13%	16.99%	15.63%	17.23%	15.88%	17.24%	16.52%
Roll-Off								
Roll-Off Solid Waste	0.00	0.00	0.00	0.00	0.00	0.00	0.00	0.00
Roll-Off Recycling	0.00	0.00	0.00	0.00	0.00	0.00	0.00	0.00
Roll-Off Organics	0.00	0.00	0.00	0.00	0.00	0.00	0.00	0.00
Subtotal - Disposed	0.00	0.00	0.00	0.00	0.00	0.00	0.00	0.00
Subtotal - Diverted	0.00	0.00	0.00	0.00	0.00	0.00	0.00	0.00
Diversion Rate	0.00%	0.00%	0.00%	0.00%	0.00%	0.00%	0.00%	0.00%
Residential								
Residential Solid Waste	228.43	207.24	264.29	702.61	650.37	671.83	699.96	2,724.77
Residential Curbside Recycling	147.20	138.81	178.43	529.86	441.12	416.92	464.44	1,852.34
Residential Curbside Organics	349.53	360.30	426.97	944.57	1,040.96	994.26	1,136.80	4,116.59
Subtotal - Disposed	228.43	207.24	264.29	702.61	650.37	671.83	699.96	2,724.77
Subtotal - Diverted	496.73	499.11	605.40	1,474.43	1,482.08	1,411.18	1,601.24	5,968.93
Diversion Rate	68.50%	70.66%	69.61%	67.73%	69.50%	67.75%	69.58%	68.66%
Total Disposed	327.02	299.09	369.19	980.41	889.39	942.66	995.30	3,807.76
Total Diverted	541.61	541.60	654.60	1,604.80	1,608.33	1,535.56	1,737.81	6,486.50
Total Diversion Rate	62.35%	64.42%	63.94%	62.08%	64.39%	61.96%	63.58%	63.01%
Single-Family Measured Diversion Rate	68.50%	70.66%	69.61%	67.73%	69.50%	67.75%	69.58%	68.66%
Commercial Measured Diversion Rate	31.28%	31.63%	31.93%	31.94%	34.56%	31.47%	31.62%	32.34%
MFD Measured Diversion Rate	17.63%	17.13%	16.99%	15.63%	17.23%	15.88%	17.24%	16.52%
Overall Measured Diversion Rate	62.35%	64.42%	63.94%	62.08%	64.39%	61.96%	63.58%	63.01%

CUMULATIVE ANNUAL COMPARISON OF TONNAGE

Period: JANUARY - DECEMBER 2025

MEMBER AGENCY	Year to Date	Year to Date	Year to Date	Year to Date	Year to Date	Year to Date	Year to Date	Year to Date	Year to Date	Year to Date	Year to Date	2024 - 2025	2024 - 2025
	<u>2016 Tons</u>	<u>2017 Tons</u>	<u>2018 Tons</u>	<u>2019 Tons</u>	<u>2020 Tons</u>	<u>2021 Tons</u>	<u>2022 Tons</u>	<u>2023 Tons</u>	<u>2024 Tons</u>	<u>2025 Tons</u>	<u>Tons</u> <u>Incr/(Decr)</u>	<u>% Change</u>	
County Franchised Area													
Commercial¹ and MFD													
Commercial Solid Waste	849.74	914.97	838.53	784.18	665.16	700.24	668.45	683.52	689.34	633.44	(55.90)	-8.11%	
MFD Solid Waste	442.75	434.75	435.05	424.68	387.82	399.99	400.32	433.37	451.05	449.55	(1.50)	-0.33%	
Roll-Off Solid Waste	5.45	3.63	3.79	6.91	3.21	3.65	3.75	0.00	0.00	0.00	0.00	0.00%	
Commercial Recycling	333.63	359.31	347.09	359.76	310.51	320.53	297.23	292.62	283.43	246.73	(36.70)	-12.95%	
MFD Recycling	57.25	62.58	68.63	72.98	72.01	64.75	63.60	64.67	65.09	65.36	0.27	0.42%	
Roll-Off Recycling	0.00	0.00	0.00	0.00	0.00	0.00	0.00	0.00	0.00	0.00	0.00	0.00%	
Commercial Organics	275.15	229.66	216.01	199.35	129.70	117.37	134.36	175.66	175.82	181.85	6.03	3.43%	
MFD Organics	3.55	3.03	1.69	1.38	1.33	1.50	2.02	3.16	3.04	23.63	20.59	676.77%	
Roll-Off Organics	0.00	0.00	0.00	0.00	0.00	0.00	0.00	0.00	0.00	0.00	0.00	0.00%	
SUBTOTAL - Disposed Tons	1,297.94	1,353.35	1,277.37	1,215.77	1,056.19	1,103.88	1,072.52	1,116.89	1,140.39	1,082.99	(57.40)	-5.03%	
SUBTOTAL - Diverted Tons	669.58	654.58	633.42	633.47	513.55	504.15	497.21	536.11	527.38	517.57	(9.81)	-1.86%	
Residential													
Residential Solid Waste	2,732.22	2,770.59	2,766.44	2,738.91	2,947.47	2,916.75	2,750.60	2,775.90	2,815.96	2,724.77	(91.19)	-3.24%	
Residential Curbside Recycling	2,379.82	2,369.06	2,357.93	2,173.91	2,379.50	2,225.45	2,058.94	1,975.51	1,894.39	1,852.34	(42.05)	-2.22%	
Residential Curbside Organics	4,023.44	4,208.40	4,165.09	4,301.92	4,381.49	4,180.22	4,014.63	4,401.83	4,254.27	4,116.59	(137.68)	-3.24%	
SUBTOTAL - Disposed Tons	2,732.22	2,770.59	2,766.44	2,738.91	2,947.47	2,916.75	2,750.60	2,775.90	2,815.96	2,724.77	(91.19)	-3.24%	
SUBTOTAL - Diverted Tons	6,403.26	6,577.46	6,523.02	6,475.83	6,760.99	6,405.67	6,073.57	6,377.34	6,148.66	5,968.93	(179.73)	-2.92%	
Commercial/MFD and Residential													
TOTAL TONS DISPOSED	4,030.16	4,123.94	4,043.81	3,954.68	4,003.66	4,020.63	3,823.12	3,892.79	3,956.35	3,807.76			
TOTAL TONS DIVERTED	7,072.84	7,232.04	7,156.44	7,109.30	7,274.54	6,909.82	6,570.78	6,913.45	6,676.04	6,486.50			
COMMERCIAL DIVERSION RATE	34.03%	32.60%	33.15%	34.26%	32.72%	31.35%	31.67%	32.43%	31.62%	32.34%			
MFD DIVERSION RATE	12.07%	13.11%	13.91%	14.90%	15.90%	14.21%	14.08%	13.53%	13.12%	16.52%			
RESIDENTIAL DIVERSION RATE	70.09%	70.36%	70.22%	70.28%	69.64%	68.71%	68.83%	69.67%	68.59%	68.66%			
TOTAL DIVERSION RATE	63.70%	63.68%	63.90%	64.26%	64.50%	63.22%	63.22%	63.98%	62.79%	63.01%			

¹ Includes Agency facilities tonnage

RECOLOGY QUARTERLY REPORT 2025

	October	November	December	Quarter 1	Quarter 2	Quarter 3	Quarter 4	2025 Year to Date
MEMBER AGENCY	Tons Collected	Tons Collected	Tons Collected	Tons Collected	Tons Collected	Tons Collected	Tons Collected	Tons Collected
WEST BAY								
Commercial								
Commercial Solid Waste	30.30	26.10	33.70	80.15	81.40	82.73	90.10	334.38
Commercial Recycling	12.49	11.58	13.27	34.30	34.78	34.99	37.34	141.41
Commercial Organics	18.32	16.96	18.88	48.53	60.23	52.96	54.16	215.88
Subtotal - Disposed	30.30	26.10	33.70	80.15	81.40	82.73	90.10	334.38
Subtotal - Diverted	30.81	28.54	32.15	82.83	95.01	87.95	91.50	357.29
Diversion Rate	50.42%	52.23%	48.82%	50.82%	53.86%	51.53%	50.39%	51.66%
MFD								
MFD Solid Waste	2.32	2.03	2.37	6.55	6.63	6.83	6.72	26.73
MFD Recycling	0.73	0.60	0.72	1.56	1.54	1.70	2.05	6.85
MFD Organics	0.18	0.17	0.20	0.43	0.49	0.51	0.55	1.98
Subtotal - Disposed	2.32	2.03	2.37	6.55	6.63	6.83	6.72	26.73
Subtotal - Diverted	0.91	0.77	0.92	1.99	2.03	2.21	2.60	8.83
Diversion Rate	28.17%	27.50%	27.96%	23.30%	23.44%	24.45%	27.90%	24.83%
Roll-Off								
Roll-Off Solid Waste	0.00	0.00	0.00	0.00	0.00	0.00	0.00	0.00
Roll-Off Recycling	0.00	0.00	0.00	0.00	0.00	0.00	0.00	0.00
Roll-Off Organics	0.00	0.00	0.00	0.00	0.00	0.00	0.00	0.00
Subtotal - Disposed	0.00	0.00	0.00	0.00	0.00	0.00	0.00	0.00
Subtotal - Diverted	0.00	0.00	0.00	0.00	0.00	0.00	0.00	0.00
Diversion Rate	0.00%	0.00%	0.00%	0.00%	0.00%	0.00%	0.00%	0.00%
Residential								
Residential Solid Waste	101.97	91.77	114.61	324.43	293.73	294.40	308.35	1,220.91
Residential Curbside Recycling	66.63	62.05	81.46	228.16	197.28	184.93	210.14	820.51
Residential Curbside Organics	214.06	220.32	254.53	515.03	553.98	536.29	688.91	2,294.21
Subtotal - Disposed	101.97	91.77	114.61	324.43	293.73	294.40	308.35	1,220.91
Subtotal - Diverted	280.69	282.37	335.99	743.19	751.26	721.22	899.05	3,114.72
Diversion Rate	73.35%	75.47%	74.57%	69.61%	71.89%	71.01%	74.46%	71.84%
Total Disposed	134.59	119.90	150.68	411.13	381.76	383.96	405.17	1,582.02
Total Diverted	312.41	311.68	369.06	828.01	848.30	811.38	993.15	3,480.84
Total Diversion Rate	69.89%	72.22%	71.01%	66.82%	68.96%	67.88%	71.02%	68.75%
Single-Family Measured Diversion Rate	73.35%	75.47%	74.57%	69.61%	71.89%	71.01%	74.46%	71.84%
Commercial Measured Diversion Rate	49.30%	51.03%	47.83%	49.45%	52.43%	50.17%	49.29%	50.34%
MFD Measured Diversion Rate	28.17%	27.50%	27.96%	23.30%	23.44%	24.45%	27.90%	24.83%
Overall Measured Diversion Rate	69.89%	72.22%	71.01%	66.82%	68.96%	67.88%	71.02%	68.75%

CUMULATIVE ANNUAL COMPARISON OF TONNAGE

Period: JANUARY - DECEMBER 2025

MEMBER AGENCY	Year to Date	Year to Date	Year to Date	Year to Date	Year to Date	Year to Date	Year to Date	Year to Date	Year to Date	Year to Date	Year to Date	2024 - 2025	2024 - 2025
	<u>2016 Tons</u>	<u>2017 Tons</u>	<u>2018 Tons</u>	<u>2019 Tons</u>	<u>2020 Tons</u>	<u>2021 Tons</u>	<u>2022 Tons</u>	<u>2023 Tons</u>	<u>2024 Tons</u>	<u>2025 Tons</u>	<u>Tons</u> <u>Incr/(Decr)</u>	<u>% Change</u>	
West Bay Sanitary													
Commercial¹ and MFD													
Commercial Solid Waste	390.81	354.60	353.61	341.26	324.38	409.29	364.85	341.70	328.58	334.38	5.80	1.76%	
MFD Solid Waste	27.08	25.31	22.12	20.33	20.78	25.27	26.15	27.54	28.08	26.73	(1.35)	-4.79%	
Roll-Off Solid Waste	0.00	0.00	0.00	0.00	0.00	0.00	0.00	0.00	0.00	0.00	0.00	0.00%	
Commercial Recycling	160.56	194.79	185.38	174.17	128.93	152.71	160.75	175.69	156.22	141.41	(14.81)	-9.48%	
MFD Recycling	12.84	12.04	10.03	7.81	6.38	6.65	7.13	7.63	7.07	6.85	(0.22)	-3.06%	
Roll-Off Recycling	0.00	0.00	0.00	0.00	0.00	0.00	0.00	0.00	0.00	0.00	0.00	0.00%	
Commercial Organics	168.98	181.11	180.46	181.21	124.65	154.48	169.06	177.65	204.80	215.88	11.08	5.41%	
MFD Organics	3.11	4.48	2.87	1.41	1.29	1.65	1.48	1.91	2.03	1.98	(0.05)	-2.28%	
Roll-Off Organics	0.00	0.00	0.00	0.00	0.00	0.00	0.00	0.00	0.00	0.00	0.00	0.00%	
SUBTOTAL - Disposed Tons	417.89	379.91	375.73	361.59	345.16	434.56	391.00	369.24	356.66	361.11	4.45	1.25%	
SUBTOTAL - Diverted Tons	345.49	392.42	378.74	364.60	261.25	315.49	338.42	362.88	370.11	366.12	(3.99)	-1.08%	
Residential													
Residential Solid Waste	1,144.46	1,157.93	1,189.78	1,232.65	1,355.86	1,319.96	1,227.99	1,255.26	1,299.46	1,220.91	(78.55)	-6.04%	
Residential Curbside Recycling	1,105.88	1,089.75	1,058.52	1,002.83	1,090.70	983.55	928.32	870.70	831.90	820.51	(11.39)	-1.37%	
Residential Curbside Organics	2,407.12	2,490.17	2,429.54	2,499.48	2,398.29	2,274.98	2,151.12	2,376.33	2,352.20	2,294.21	(57.99)	-2.47%	
SUBTOTAL - Disposed Tons	1,144.46	1,157.93	1,189.78	1,232.65	1,355.86	1,319.96	1,227.99	1,255.26	1,299.46	1,220.91	(78.55)	-6.04%	
SUBTOTAL - Diverted Tons	3,513.00	3,579.92	3,488.06	3,502.31	3,488.99	3,258.53	3,079.44	3,247.03	3,184.09	3,114.72	(69.37)	-2.18%	
Commercial/MFD and Residential													
TOTAL TONS DISPOSED	1,562.35	1,537.84	1,565.51	1,594.24	1,701.02	1,754.52	1,618.99	1,624.50	1,656.11	1,582.02			
TOTAL TONS DIVERTED	3,858.49	3,972.34	3,866.80	3,866.91	3,750.24	3,574.02	3,417.86	3,609.91	3,554.21	3,480.84			
COMMERCIAL DIVERSION RATE	45.26%	50.81%	50.20%	50.21%	43.08%	42.06%	46.40%	49.57%	50.93%	50.34%			
MFD DIVERSION RATE	37.07%	39.49%	36.84%	31.20%	26.96%	24.72%	24.77%	25.73%	24.46%	24.83%			
RESIDENTIAL DIVERSION RATE	75.43%	75.56%	74.57%	73.97%	72.01%	71.17%	71.49%	72.12%	71.02%	71.84%			
TOTAL DIVERSION RATE	71.18%	72.09%	71.18%	70.81%	68.80%	67.07%	67.86%	68.96%	68.21%	68.75%			

¹ Includes Agency facilities tonnage

RECOLOGY QUARTERLY REPORT 2025

	October	November	December	Quarter 1	Quarter 2	Quarter 3	Quarter 4	2025 Year to Date
MEMBER AGENCY	Tons Collected	Tons Collected	Tons Collected	Tons Collected	Tons Collected	Tons Collected	Tons Collected	Tons Collected
TOTAL RETHINKWASTE								
Commercial								
Commercial Solid Waste	4,670.97	4,342.35	4,961.42	13,379.62	13,216.13	13,537.04	13,974.74	54,107.53
Commercial Recycling	1,689.96	1,555.76	1,764.54	4,777.59	4,835.74	4,924.24	5,010.26	19,547.83
Commercial Organics	2,112.11	2,034.79	2,177.78	5,592.54	5,578.45	5,596.62	6,324.68	23,092.29
Subtotal - Disposed	4,670.97	4,342.35	4,961.42	13,379.62	13,216.13	13,537.04	13,974.74	54,107.53
Subtotal - Diverted	3,802.07	3,590.55	3,942.32	10,370.13	10,414.19	10,520.86	11,334.94	42,640.12
Diversion Rate	44.87%	45.26%	44.28%	43.66%	44.07%	43.73%	44.78%	44.07%
MFD								
MFD Solid Waste	2,958.97	2,738.17	3,198.89	8,481.39	8,479.89	8,708.41	8,896.03	34,565.72
MFD Recycling	821.08	778.44	940.68	2,363.38	2,364.77	2,369.15	2,540.20	9,637.50
MFD Organics	258.43	245.42	293.78	661.68	730.59	729.70	797.63	2,919.60
Subtotal - Disposed	2,958.97	2,738.17	3,198.89	8,481.39	8,479.89	8,708.41	8,896.03	34,565.72
Subtotal - Diverted	1,079.51	1,023.86	1,234.46	3,025.06	3,095.36	3,098.85	3,337.83	12,557.10
Diversion Rate	26.73%	27.22%	27.84%	26.29%	26.74%	26.25%	27.28%	26.65%
Roll-Off								
Roll-Off Solid Waste	1,277.44	1,196.82	1,351.81	2,950.08	3,387.19	3,628.13	3,826.07	13,791.47
Roll-Off Recycling	196.10	167.65	209.22	548.52	532.90	575.34	572.97	2,229.73
Roll-Off Organics	218.57	194.98	281.15	669.85	600.38	636.46	694.70	2,601.39
Subtotal - Disposed	1,277.44	1,196.82	1,351.81	2,950.08	3,387.19	3,628.13	3,826.07	13,791.47
Subtotal - Diverted	414.67	362.63	490.37	1,218.37	1,133.28	1,211.80	1,267.67	4,831.12
Diversion Rate	24.51%	23.25%	26.62%	29.23%	25.07%	25.04%	24.89%	25.94%
Residential								
Residential Solid Waste	4,877.91	4,419.91	5,456.20	14,507.96	14,248.71	14,296.31	14,754.02	57,807.00
Residential Curbside Recycling	2,651.27	2,485.44	3,175.77	8,581.29	7,765.01	7,564.27	8,312.48	32,223.05
Residential Curbside Organics	5,968.25	6,068.97	7,283.41	15,399.19	17,658.67	16,868.85	19,320.63	69,247.34
Subtotal - Disposed	4,877.91	4,419.91	5,456.20	14,507.96	14,248.71	14,296.31	14,754.02	57,807.00
Subtotal - Diverted	8,619.52	8,554.41	10,459.18	23,980.48	25,423.68	24,433.12	27,633.11	101,470.39
Diversion Rate	63.86%	65.93%	65.72%	62.31%	64.08%	63.09%	65.19%	63.71%
Total Disposed	13,785.29	12,697.25	14,968.32	39,319.05	39,331.92	40,169.89	41,450.86	160,271.72
Total Diverted	13,915.77	13,531.45	16,126.33	38,594.04	40,066.51	39,264.63	43,573.55	161,498.73
Total Diversion Rate	50.24%	51.59%	51.86%	49.53%	50.46%	49.43%	51.25%	50.19%
Single-Family Measured Diversion Rate	63.86%	65.93%	65.72%	62.31%	64.08%	63.09%	65.19%	63.71%
Commercial Measured Diversion Rate	37.29%	37.55%	37.33%	37.07%	36.86%	36.44%	37.39%	36.94%
MFD Measured Diversion Rate	26.73%	27.22%	27.84%	26.29%	26.74%	26.25%	27.28%	26.65%
Overall Measured Diversion Rate	50.24%	51.59%	51.86%	49.53%	50.46%	49.43%	51.25%	50.19%

CUMULATIVE ANNUAL COMPARISON OF TONNAGE

Period: JANUARY - DECEMBER 2025

MEMBER AGENCY	Year to Date	Year to Date	Year to Date	Year to Date	Year to Date	Year to Date	Year to Date	Year to Date	Year to Date	Year to Date	Year to Date	2024 - 2025	2024 - 2025
	<u>2016 Tons</u>	<u>2017 Tons</u>	<u>2018 Tons</u>	<u>2019 Tons</u>	<u>2020 Tons</u>	<u>2021 Tons</u>	<u>2022 Tons</u>	<u>2023 Tons</u>	<u>2024 Tons</u>	<u>2025 Tons</u>	<u>Tons</u> <u>Incr/(Decr)</u>	<u>% Change</u>	
TOTAL RETHINKWASTE													
Commercial¹ and MFD													
Commercial Solid Waste	65,612.34	66,567.23	65,858.72	64,579.69	53,370.04	55,684.21	56,183.54	57,640.30	57,139.52	54,107.53	(3,031.99)	-5.31%	
MFD Solid Waste	34,024.49	33,909.45	33,630.51	33,704.74	33,564.89	35,130.81	34,785.75	35,042.59	35,282.32	34,565.72	(716.60)	-2.03%	
Roll-Off Solid Waste	20,961.29	21,299.65	21,501.89	20,635.19	11,806.25	11,545.06	12,066.80	12,471.26	12,406.74	13,791.47	1,384.73	11.16%	
Commercial Recycling	24,218.27	24,477.06	25,128.20	25,427.10	20,366.86	21,349.20	22,250.62	22,716.34	21,956.70	19,547.83	(2,408.87)	-10.97%	
MFD Recycling	9,078.23	9,458.33	9,630.30	9,451.02	9,614.72	9,942.78	9,987.14	10,234.47	10,232.68	9,637.50	(595.18)	-5.82%	
Roll-Off Recycling	2,011.25	2,402.09	2,873.36	2,943.16	1,477.65	1,384.38	1,669.33	1,781.73	2,168.55	2,229.73	61.18	2.82%	
Commercial Organics	24,628.82	26,276.81	27,315.28	28,069.56	16,868.48	17,128.77	20,932.19	23,710.36	23,411.91	23,092.29	(319.62)	-1.37%	
MFD Organics	946.36	1,030.80	1,067.40	1,158.23	1,004.25	1,173.29	1,747.22	2,408.18	2,635.20	2,919.60	284.40	10.79%	
Roll-Off Organics	2,431.27	2,776.36	2,500.64	3,041.64	2,040.41	2,065.75	2,576.42	2,806.90	2,813.28	2,601.39	(211.89)	-7.53%	
SUBTOTAL - Disposed Tons	120,598.12	121,776.33	120,991.12	118,919.62	98,741.18	102,360.08	103,036.09	105,154.15	104,828.58	102,464.72	(2,363.86)	-2.25%	
SUBTOTAL - Diverted Tons	63,314.20	66,421.45	68,515.18	70,090.71	51,372.37	53,044.17	59,162.92	63,657.98	63,218.32	60,028.34	(3,189.98)	-5.05%	
Residential													
Residential Solid Waste	60,256.22	60,654.04	60,197.07	59,998.18	64,943.80	60,578.88	56,768.03	58,149.11	58,474.54	57,807.00	(667.54)	-1.14%	
Residential Curbside Recycling	42,010.43	41,620.44	41,212.49	38,877.85	42,600.07	38,673.08	35,711.11	34,616.17	33,659.55	32,223.05	(1,436.50)	-4.27%	
Residential Curbside Organics	75,674.77	78,527.60	77,497.19	80,905.55	82,516.39	72,144.03	69,193.11	74,381.52	73,254.91	69,247.34	(4,007.57)	-5.47%	
SUBTOTAL - Disposed Tons	60,256.22	60,654.04	60,197.07	59,998.18	64,943.80	60,578.88	56,768.03	58,149.11	58,474.54	57,807.00	(667.54)	-1.14%	
SUBTOTAL - Diverted Tons	117,685.20	120,148.04	118,709.68	119,783.40	125,116.46	110,817.11	104,904.22	108,997.69	106,914.46	101,470.39	(5,444.07)	-5.09%	
Commercial/MFD and Residential													
TOTAL TONS DISPOSED	180,854.34	182,430.37	181,188.19	178,917.80	163,684.98	162,938.96	159,804.12	163,303.26	163,303.12	160,271.72			
TOTAL TONS DIVERTED	180,999.40	186,569.49	187,224.86	189,874.11	176,488.83	163,861.28	164,067.14	172,655.67	170,132.78	161,498.73			
COMMERCIAL DIVERSION RATE	34.43%	35.29%	36.15%	37.08%	34.22%	34.13%	36.48%	37.71%	37.62%	36.94%			
MFD DIVERSION RATE	22.76%	23.62%	24.13%	23.94%	24.03%	24.04%	25.22%	26.51%	26.72%	26.65%			
RESIDENTIAL DIVERSION RATE	66.14%	66.45%	66.35%	66.63%	65.83%	64.66%	64.89%	65.21%	64.64%	63.71%			
TOTAL DIVERSION RATE	50.02%	50.56%	50.82%	51.49%	51.88%	50.14%	50.66%	51.39%	51.02%	50.19%			

¹ Includes Agency facilities tonnage

NOTE: The Town of Atherton was a member of the RethinkWaste prior to year 2021. The Town's tonnage is included in the total RethinkWaste tonnage for years prior to year 2021.

Recology San Mateo County
 Inquiry, Service Request and
 Complaint Summary
 Rate Year 2025

	Single-Family and Commercial Missed Pick-Up Initial Complaints 8.02.B.2				Single-Family and Commercial Missed Pick-Up Collection Events 8.02.B.2				Excessive Noise 8.02.J				Discourteous Behavior 8.06.J				Property Damage 8.02.H				Spills 8.02.I			
	Oct	Nov	Dec	Qrt 4	Oct	Nov	Dec	Qrt 4	Oct	Nov	Dec	Qrt 4	Oct	Nov	Dec	Qrt 4	Oct	Nov	Dec	Qrt 4	Oct	Nov	Dec	Qrt 4
Belmont	126	98	123	347	0	0	1	1	0	0	0	0	0	0	0	0	0	0	0	0	0	0	0	
Burlingame	254	179	226	659	1	0	0	1	2	0	0	2	0	0	0	0	1	0	0	1	0	1	0	1
East Palo Alto	129	92	154	375	0	0	1	1	1	0	0	1	0	0	0	0	0	0	0	0	0	1	0	1
Foster City	89	91	69	249	0	0	0	0	0	0	0	0	0	0	0	0	0	0	0	0	0	0	0	0
Hillsborough	121	60	104	285	0	0	1	1	0	0	0	0	0	0	0	0	0	0	0	0	0	0	0	0
Menlo Park	296	214	224	734	2	0	3	5	0	0	0	0	0	0	0	0	0	0	0	2	0	0	2	2
North Fair Oaks	75	60	84	219	0	0	1	1	0	0	0	0	0	0	0	0	0	1	1	0	0	0	0	0
Redwood City	569	376	459	1404	1	0	1	2	0	0	0	0	1	0	0	1	1	1	2	1	0	4	5	5
San Carlos	212	184	158	554	0	0	2	2	0	0	0	0	0	0	0	0	0	0	0	0	0	0	0	0
San Mateo	509	457	575	1541	0	2	3	5	0	0	3	3	0	0	0	0	3	0	3	4	3	1	8	8
County Franchised Area	85	47	62	194	0	0	1	1	0	0	0	0	0	0	0	0	0	0	0	1	0	1	2	2
West Bay	40	31	51	122	0	1	2	3	0	1	0	1	0	0	0	0	0	0	0	0	0	0	0	0
Totals	2,505	1,889	2,289	6,683	4	3	16	23	3	1	3	7	1	0	0	1	1	4	2	7	8	5	6	19

	On-call Bulky Item Collection 5.05				Extra/Overage Requests 8.02.G				Recycling Tote-Bag Request 5.03.B.2				Information requests 7.02.A				Billing Inquiries				
	Oct	Nov	Dec	Qrt 4	Oct	Nov	Dec	Qrt 4	Oct	Nov	Dec	Qrt 4	Oct	Nov	Dec	Qrt 4	Oct	Nov	Dec	Qrt 4	
Belmont	114	174	197	485	9	5	11	25	0	0	0	0	148	120	208	476	116	61	115	292	292
Burlingame	141	181	211	533	17	17	29	63	0	0	0	0	171	162	233	566	108	105	83	296	296
East Palo Alto	101	127	144	372	4	6	9	19	0	0	0	0	80	64	105	249	30	16	19	65	65
Foster City	118	134	175	427	7	4	10	21	0	0	0	0	112	114	176	402	95	92	100	287	287
Hillsborough	85	98	126	309	11	15	22	48	0	0	0	0	87	84	100	271	43	34	52	129	129
Menlo Park	134	143	129	406	14	17	20	51	1	0	0	1	157	168	197	522	232	122	91	445	445
North Fair Oaks	49	63	83	195	7	7	5	19	0	0	0	0	39	45	53	137	18	10	16	44	44
Redwood City	359	397	412	1168	37	30	53	120	0	0	0	0	369	279	401	1049	41	43	32	116	116
San Carlos	137	212	192	541	20	10	23	53	0	0	0	0	310	266	358	934	104	150	92	346	346
San Mateo	506	582	610	1698	22	25	51	98	0	0	0	0	529	409	671	1609	610	302	266	1178	1178
County Franchised Area	80	127	122	329	11	4	8	23	0	0	0	0	91	93	111	295	60	43	56	159	159
West Bay	34	28	37	99	2	1	10	13	0	0	0	0	42	34	47	123	55	17	17	89	89
Totals	1,858	2,266	2,438	6,562	161	141	251	553	1	0	0	1	2,135	1,838	2,660	6,633	1,512	995	939	3,446	3,446

Recology San Mateo County
 Call Center Data and
 Quality Assurance Calls
 Rate Year 2025

RethinkWaste Service Area	Number of Calls Received	Number of Calls Answered	Number of Calls Dropped	Percentage of Calls Dropped	Average Hold Time in Seconds	Percentage of Calls Answered in Thirty Seconds	Number of Quality Assurance Calls Made
October	13,889	13,599	290	2.09%	32.12	82.73%	390
November	12,247	11,658	589	4.81%	66.23	67.46%	342
December	15,385	14,050	1,335	8.68%	114.96	55.40%	397
Quarter 4	41,521	39,307	2,214	5.33%	71.85	68.43%	1129

Note: Beginning July 2023, the quality assurance calls made is the number of customers responding to the automated telephone survey.

Recology San Mateo County
 On-Site Customer Assessments,
 Visual Audits and Recycling
 Tote-Bags Delivered
 Rate Year 2025

	Number of On-site Assessments 7.04.E				Number of Visual Audits 7.06				Recycling Tote-Bags Delivered			
	Oct	Nov	Dec	Qrt 4	Oct	Nov	Dec	Qrt 4	Oct	Nov	Dec	Qrt 4
Belmont	0	0	0	0	5	0	0	5	0	32	39	71
Burlingame	0	0	0	0	4	7	7	18	0	0	15	15
East Palo Alto	0	0	0	0	0	0	0	0	0	0	0	0
Foster City	0	0	0	0	0	1	0	1	0	0	0	0
Hillsborough	0	0	0	0	0	0	0	0	0	0	0	0
Menlo Park	0	0	1	1	1	3	4	8	0	12	6	18
North Fair Oaks	0	0	0	0	7	5	3	15	75	1	0	76
Redwood City	2	0	0	2	15	3	5	23	10	0	5	15
San Carlos	0	0	0	0	6	0	2	8	0	0	36	36
San Mateo	0	0	0	0	9	7	3	19	0	12	70	82
County Franchised Area	0	0	0	0	0	2	0	2	0	0	0	0
West Bay	0	0	0	0	0	0	0	0	0	0	0	0
Totals	2	0	1	3	47	28	24	99	85	57	171	313

2025 LIQUIDATED DAMAGES

**COLLECTION
QUALITY**

1.A, 1.B, 1.C	Complaints regarding unauthorized collection hours, inadequate care of or damage to private property, and failure to resolve property damage claims within 30 days												Annual Index Change CPI-U		
	8.01.A, 8.02.H,												2.968%		
	October			November			December			Q4			2025	Monthly	LD per
	Occurrences	Net of Allowances	LD Amount	Occurrences	Net of Allowances	LD Amount	Occurrences	Net of Allowances	LD Amount	Occurrences	Net of Allowances	LD Amount			
Belmont	-	0	0	-	0	0	1	0	0	1	0	-	173	2	\$ 173
Burlingame	1	0	0	-	0	0	-	0	0	1	0	-	-	2	\$ 173
East Palo Alto	1	0	0	-	0	0	-	0	0	1	0	-	-	1	\$ 173
Foster City	-	0	0	-	0	0	-	0	0	0	0	-	-	2	\$ 173
Hillsborough	-	0	0	-	0	0	-	0	0	0	0	-	-	1	\$ 173
Menlo Park	2	0	0	-	0	0	-	0	0	2	0	-	-	3	\$ 173
North Fair Oaks	-	0	0	-	0	0	1	0	0	1	0	-	-	1	\$ 173
Redwood City	-	0	0	1	0	0	1	0	0	2	0	-	-	5	\$ 173
San Carlos	-	0	0	-	0	0	-	0	0	0	0	-	519	3	\$ 173
San Mateo	1	0	0	3	0	0	-	0	0	4	0	-	-	6	\$ 173
County Franchised Area	-	0	0	-	0	0	-	0	0	0	0	-	-	2	\$ 173
West Bay	-	0	0	-	0	0	-	0	0	0	0	-	-	1	\$ 173
	5	0	0	4	0	0	3	0	0	12	0	-	692	29	

2.	Complaints regarding failure to provide new service or change existing service level within five (5) business days														
	8.02.C														
	October			November			December			Q4			2025	Monthly	LD per
	Occurrences	Net of Allowances	LD Amount	Occurrences	Net of Allowances	LD Amount	Occurrences	Net of Allowances	LD Amount	Occurrences	Net of Allowances	LD Amount			
Belmont	-	0	0	-	0	0	-	0	0	0	0	-	-	4	\$ 115
Burlingame	-	0	0	-	0	0	-	0	0	0	0	-	-	4	\$ 115
East Palo Alto	-	0	0	-	0	0	-	0	0	0	0	-	-	3	\$ 115
Foster City	-	0	0	-	0	0	-	0	0	0	0	-	-	4	\$ 115
Hillsborough	-	0	0	-	0	0	-	0	0	0	0	-	-	2	\$ 115
Menlo Park	-	0	0	-	0	0	-	0	0	0	0	-	-	5	\$ 115
North Fair Oaks	-	0	0	-	0	0	-	0	0	0	0	-	-	2	\$ 115
Redwood City	-	0	0	-	0	0	-	0	0	0	0	-	-	12	\$ 115
San Carlos	-	0	0	-	0	0	-	0	0	0	0	-	-	5	\$ 115
San Mateo	-	0	0	-	0	0	-	0	0	0	0	-	-	14	\$ 115
County Franchised Area	-	0	0	-	0	0	-	0	0	0	0	-	-	3	\$ 115
West Bay	-	0	0	-	0	0	-	0	0	0	0	-	-	1	\$ 115
	-	0	0	-	0	0	-	0	0	-	0	-	-	59	

3.	Complaints regarding improper container placement														
	8.02.B.1														
	October			November			December			Q4			2025	Monthly	LD per
	Occurrences	Net of Allowances	LD Amount	Occurrences	Net of Allowances	LD Amount	Occurrences	Net of Allowances	LD Amount	Occurrences	Net of Allowances	LD Amount			
Belmont	-	0	0	-	0	0	-	0	0	0	0	-	-	36	\$ 58
Burlingame	-	0	0	-	0	0	1	0	0	1	0	-	-	35	\$ 58
East Palo Alto	-	0	0	-	0	0	-	0	0	0	0	-	-	22	\$ 58
Foster City	1	0	0	-	0	0	-	0	0	1	0	-	-	36	\$ 58
Hillsborough	2	0	0	-	0	0	1	0	0	3	0	-	-	19	\$ 58
Menlo Park	-	0	0	-	0	0	1	0	0	1	0	-	-	42	\$ 58
North Fair Oaks	1	0	0	-	0	0	-	0	0	1	0	-	-	14	\$ 58
Redwood City	3	0	0	-	0	0	2	0	0	5	0	-	-	92	\$ 58
San Carlos	1	0	0	-	0	0	-	0	0	1	0	-	-	45	\$ 58
San Mateo	11	0	0	-	0	0	3	0	0	14	0	-	-	108	\$ 58
County Franchised Area	1	0	0	-	0	0	1	0	0	2	0	-	-	27	\$ 58
West Bay	-	0	0	-	0	0	-	0	0	0	0	-	-	12	\$ 58
	20	0	0	-	0	0	9	0	0	29	0	-	-	488	

2025 LIQUIDATED DAMAGES

4. **Distribution of less than 50% of required non-collection notices**

	October			November			December			Q4			2025 LD Amount	Monthly Allowance	LD per Occurrence
	Occurrences	Net of Allowances	LD Amount	Occurrences	Net of Allowances	LD Amount	Occurrences	Net of Allowances	LD Amount	Occurrences	Net of Allowances	LD Amount			
Belmont	-	0	0	-	0	0	-	0	0	0	0	-	-	0	\$ 29
Burlingame	-	0	0	-	0	0	-	0	0	0	0	-	-	0	\$ 29
East Palo Alto	-	0	0	-	0	0	-	0	0	0	0	-	-	0	\$ 29
Foster City	-	0	0	-	0	0	-	0	0	0	0	-	-	0	\$ 29
Hillsborough	-	0	0	-	0	0	-	0	0	0	0	-	-	0	\$ 29
Menlo Park	-	0	0	-	0	0	-	0	0	0	0	-	-	0	\$ 29
North Fair Oaks	-	0	0	-	0	0	-	0	0	0	0	-	-	0	\$ 29
Redwood City	-	0	0	-	0	0	-	0	0	0	0	-	-	0	\$ 29
San Carlos	-	0	0	-	0	0	-	0	0	0	0	-	-	0	\$ 29
San Mateo	-	0	0	-	0	0	-	0	0	0	0	-	-	0	\$ 29
County Franchised Area	-	0	0	-	0	0	-	0	0	0	0	-	-	0	\$ 29
West Bay	-	0	0	-	0	0	-	0	0	0	0	-	-	0	\$ 29
	-	0	0	-	0	0	-	0	0	0	0	-	-	0	

5. **Excessive noise complaints**
8.02.J

	October			November			December			Q4			2025 LD Amount	Monthly Allowance	LD per Occurrence
	Occurrences	Net of Allowances	LD Amount	Occurrences	Net of Allowances	LD Amount	Occurrences	Net of Allowances	LD Amount	Occurrences	Net of Allowances	LD Amount			
Belmont	-	0	0	-	0	0	-	0	0	0	0	-	-	4	\$ 58
Burlingame	2	0	0	-	0	0	-	0	0	2	0	-	-	4	\$ 58
East Palo Alto	1	0	0	-	0	0	-	0	0	1	0	-	-	3	\$ 58
Foster City	-	0	0	-	0	0	-	0	0	0	0	-	-	4	\$ 58
Hillsborough	-	0	0	-	0	0	-	0	0	0	0	-	-	2	\$ 58
Menlo Park	-	0	0	-	0	0	-	0	0	0	0	-	-	5	\$ 58
North Fair Oaks	-	0	0	-	0	0	-	0	0	0	0	-	-	2	\$ 58
Redwood City	-	0	0	-	0	0	-	0	0	0	0	-	-	12	\$ 58
San Carlos	-	0	0	-	0	0	-	0	0	0	0	-	-	5	\$ 58
San Mateo	-	0	0	-	0	0	3	0	0	3	0	-	-	14	\$ 58
County Franchised Area	-	0	0	-	0	0	-	0	0	0	0	-	-	3	\$ 58
West Bay	-	0	0	1	0	0	-	0	0	1	0	-	-	1	\$ 58
	3	0	0	1	0	0	3	0	0	7	0	-	-	59	

6. **Complaints regarding unacceptable employee behavior**
8.06.J

	October			November			December			Q4			2025 LD Amount	Monthly Allowance	LD per Occurrence
	Occurrences	Net of Allowances	LD Amount	Occurrences	Net of Allowances	LD Amount	Occurrences	Net of Allowances	LD Amount	Occurrences	Net of Allowances	LD Amount			
Belmont	-	-	0	-	-	0	-	-	0	0	0	-	-	0	\$ 288
Burlingame	-	-	0	-	-	0	-	-	0	0	0	-	-	0	\$ 288
East Palo Alto	-	-	0	-	-	0	-	-	0	0	0	-	-	0	\$ 288
Foster City	-	-	0	-	-	0	-	-	0	0	0	-	-	0	\$ 288
Hillsborough	-	-	0	-	-	0	-	-	0	0	0	-	-	0	\$ 288
Menlo Park	-	-	0	-	-	0	-	-	0	0	0	-	-	0	\$ 288
North Fair Oaks	-	-	0	-	-	0	-	-	0	0	0	-	-	0	\$ 288
Redwood City	1	1	288	-	-	0	-	-	0	1	1	288	288	0	\$ 288
San Carlos	-	-	0	-	-	0	-	-	0	0	0	-	-	0	\$ 288
San Mateo	-	-	0	-	-	0	-	-	0	0	0	-	865	0	\$ 288
County Franchised Area	-	-	0	-	-	0	-	-	0	0	0	-	288	0	\$ 288
West Bay	-	-	0	-	-	0	-	-	0	0	0	-	288	0	\$ 288
	1	1	288	-	0	0	-	0	0	1	1	288	1,730	-	

2025 LIQUIDATED DAMAGES

7.A, 7.B, Complaints regarding spills of discarded materials and failure to clean up those spills
8.02.I

	October			November			December			Q4			2025 LD Amount	Monthly Allowance	LD per Occurrence
	Occurrences	Net of Allowances	LD Amount	Occurrences	Net of Allowances	LD Amount	Occurrences	Net of Allowances	LD Amount	Occurrences	Net of Allowances	LD Amount			
Belmont	-	0	0	-	0	0	-	0	0	0	0	-	-	9	\$ 58
Burlingame	-	0	0	1	0	0	-	0	0	1	0	-	-	8	\$ 58
East Palo Alto	-	0	0	1	0	0	-	0	0	1	0	-	-	5	\$ 58
Foster City	-	0	0	-	0	0	-	0	0	0	0	-	-	9	\$ 58
Hillsborough	-	0	0	-	0	0	-	0	0	0	0	-	-	5	\$ 58
Menlo Park	2	0	0	-	0	0	-	0	0	2	0	-	-	10	\$ 58
North Fair Oaks	-	0	0	-	0	0	-	0	0	0	0	-	-	3	\$ 58
Redwood City	1	0	0	-	0	0	3	0	0	4	0	-	-	22	\$ 58
San Carlos	-	0	0	-	0	0	-	0	0	0	0	-	-	11	\$ 58
San Mateo	3	0	0	2	0	0	1	0	0	6	0	-	-	26	\$ 58
County Franchised Area	1	0	0	-	0	0	-	0	0	1	0	-	-	6	\$ 58
West Bay	-	0	0	-	0	0	-	0	0	0	0	-	-	3	\$ 58
	7	0	0	4	0	0	4	0	0	15	0	-	-	117	

8. Complaints regarding unreasonable leaks or spills of vehicle fluids
8.02.I

	October			November			December			Q4			2025 LD Amount	Monthly Allowance	LD per Occurrence
	Occurrences	Net of Allowances	LD Amount	Occurrences	Net of Allowances	LD Amount	Occurrences	Net of Allowances	LD Amount	Occurrences	Net of Allowances	LD Amount			
Belmont	-	0	0	-	0	0	-	0	0	0	0	-	1,730	0	\$ 577
Burlingame	-	0	0	-	0	0	-	0	0	0	0	-	577	0	\$ 577
East Palo Alto	-	0	0	-	0	0	-	0	0	0	0	-	-	0	\$ 577
Foster City	-	0	0	-	0	0	-	0	0	0	0	-	577	0	\$ 577
Hillsborough	-	0	0	-	0	0	-	0	0	0	0	-	-	0	\$ 577
Menlo Park	-	0	0	-	0	0	-	0	0	0	0	-	-	0	\$ 577
North Fair Oaks	-	0	0	-	0	0	-	0	0	0	0	-	-	0	\$ 577
Redwood City	-	0	0	-	0	0	1	1	577	1	1	577	1,153	0	\$ 577
San Carlos	-	0	0	-	0	0	-	0	0	0	0	-	577	0	\$ 577
San Mateo	1	1	577	-	0	0	-	0	0	1	1	577	2,307	0	\$ 577
County Franchised Area	-	0	0	-	0	0	1	1	577	1	1	577	1,153	0	\$ 577
West Bay	-	0	0	-	0	0	-	0	0	0	0	-	-	0	\$ 577
	1	1	577	-	0	0	2	2	1,153	3	3	1,730	8,074	0	

9. Scheduling of bulky item collections beyond 10 business days
5.05.H

	October			November			December			Q4			2025 LD Amount	Monthly Allowance	LD per Occurrence
	Occurrences	Net of Allowances	LD Amount	Occurrences	Net of Allowances	LD Amount	Occurrences	Net of Allowances	LD Amount	Occurrences	Net of Allowances	LD Amount			
Belmont	-	0	0	-	0	0	-	0	0	0	0	-	115	0	\$ 115
Burlingame	1	1	115	-	0	0	-	0	0	1	1	115	231	0	\$ 115
East Palo Alto	-	0	0	-	0	0	-	0	0	0	0	-	-	0	\$ 115
Foster City	-	0	0	-	0	0	-	0	0	0	0	-	-	0	\$ 115
Hillsborough	-	0	0	1	1	115	-	0	0	1	1	115	115	0	\$ 115
Menlo Park	-	0	0	-	0	0	-	0	0	0	0	-	-	0	\$ 115
North Fair Oaks	-	0	0	-	0	0	-	0	0	0	0	-	-	0	\$ 115
Redwood City	-	0	0	-	0	0	-	0	0	0	0	-	115	0	\$ 115
San Carlos	-	0	0	-	0	0	-	0	0	0	0	-	-	0	\$ 115
San Mateo	-	0	0	-	0	0	-	0	0	0	0	-	-	0	\$ 115
County Franchised Area	-	0	0	-	0	0	-	0	0	0	0	-	-	0	\$ 115
West Bay	-	0	0	-	0	0	-	0	0	0	0	-	-	0	\$ 115
	1	1	115	1	1	115	-	0	0	2	2	231	577	-	

2025 LIQUIDATED DAMAGES

10. **Collection of abandoned waste beyond one business day after notice**
5.09.A

	October			November			December			Q4			2025 LD Amount	Monthly Allowance	LD per Occurrence
	Occurrences	Net of Allowances	LD Amount	Occurrences	Net of Allowances	LD Amount	Occurrences	Net of Allowances	LD Amount	Occurrences	Net of Allowances	LD Amount			
Belmont	-	0	0	-	0	0	-	0	0	0	0	-	-	0	\$ 115
Burlingame	-	0	0	-	0	0	-	0	0	0	0	-	-	0	\$ 115
East Palo Alto	-	0	0	-	0	0	-	0	0	0	0	-	461	0	\$ 115
Foster City	-	0	0	-	0	0	-	0	0	0	0	-	-	0	\$ 115
Hillsborough	-	0	0	-	0	0	-	0	0	0	0	-	-	0	\$ 115
Menlo Park	-	0	0	-	0	0	-	0	0	0	0	-	-	0	\$ 115
North Fair Oaks	-	0	0	-	0	0	-	0	0	0	0	-	-	0	\$ 115
Redwood City	1	1	115	-	0	0	-	0	0	1	1	115	346	0	\$ 115
San Carlos	-	0	0	-	0	0	-	0	0	0	0	-	-	0	\$ 115
San Mateo	-	0	0	-	0	0	-	0	0	0	0	-	-	0	\$ 115
County Franchised Area	-	0	0	-	0	0	-	0	0	0	0	-	-	0	\$ 115
West Bay	-	0	0	-	0	0	-	0	0	0	0	-	-	0	\$ 115
Total	1	1	115	-	0	0	-	0	0	1	1	115	807	-	

CUSTOMER SERVICE QUALITY

1. **Resolution or remedy of complaints or inquiries beyond 10 business days of receipt of the complaint or inquiry**
7.02.D

	October			November			December			Q4			2025 LD Amount	Monthly Allowance	LD per Occurrence
	Occurrences	Net of Allowances	LD Amount	Occurrences	Net of Allowances	LD Amount	Occurrences	Net of Allowances	LD Amount	Occurrences	Net of Allowances	LD Amount			
Belmont	-	0	0	-	0	0	1	1	115	1	1	115	692	0	\$ 115
Burlingame	4	4	461	1	1	115	2	2	231	7	7	807	1,615	0	\$ 115
East Palo Alto	1	1	115	-	0	0	-	0	0	1	1	115	346	0	\$ 115
Foster City	-	0	0	-	0	0	-	0	0	0	0	-	231	0	\$ 115
Hillsborough	-	0	0	-	0	0	-	0	0	0	0	-	-	0	\$ 115
Menlo Park	1	1	115	1	1	115	-	0	0	2	2	231	1,845	0	\$ 115
North Fair Oaks	-	0	0	4	4	461	1	1	115	5	5	577	1,961	0	\$ 115
Redwood City	-	0	0	7	7	807	-	0	0	7	7	807	5,652	0	\$ 115
San Carlos	-	0	0	1	1	115	-	0	0	1	1	115	1,384	0	\$ 115
San Mateo	-	0	0	1	1	115	2	2	231	3	3	346	1,384	0	\$ 115
County Franchised Area	-	0	0	-	0	0	1	1	115	1	1	115	1,499	0	\$ 115
West Bay	-	0	0	-	0	0	-	0	0	0	0	-	115	0	\$ 115
Total	6	6	692	15	15	1,730	7	7	807	28	28	3,230	16,724	-	

2025 LIQUIDATED DAMAGES

REPORTING

1. Late submittal of reports, applications, proposals or other submittals

	October			November			December			Q4			2025 LD Amount	Monthly Allowance	LD per Occurrence
	Occurrences	Net of Allowances	LD Amount	Occurrences	Net of Allowances	LD Amount	Occurrences	Net of Allowances	LD Amount	Occurrences	Net of Allowances	LD Amount			
Belmont	-	-	0	-	-	0	-	-	0	0	0	-	-	0	\$ 288
Burlingame	-	-	0	-	-	0	-	-	0	0	0	-	-	0	\$ 288
East Palo Alto	-	-	0	-	-	0	-	-	0	0	0	-	-	0	\$ 288
Foster City	-	-	0	-	-	0	-	-	0	0	0	-	-	0	\$ 288
Hillsborough	-	-	0	-	-	0	-	-	0	0	0	-	-	0	\$ 288
Menlo Park	-	-	0	-	-	0	-	-	0	0	0	-	-	0	\$ 288
North Fair Oaks	-	-	0	-	-	0	-	-	0	0	0	-	-	0	\$ 288
Redwood City	-	-	0	-	-	0	-	-	0	0	0	-	-	0	\$ 288
San Carlos	-	-	0	-	-	0	-	-	0	0	0	-	-	0	\$ 288
San Mateo	-	-	0	-	-	0	-	-	0	0	0	-	-	0	\$ 288
County Franchised Area	-	-	0	-	-	0	-	-	0	0	0	-	-	0	\$ 288
West Bay	-	-	0	-	-	0	-	-	0	0	0	-	-	0	\$ 288
	-	0	0	-	0	0	-	0	0	0	0	-	-	-	

2. Accuracy of submittals: corrections or restatements submitted more than two (2) business after notification

	October			November			December			Q4			2025 LD Amount	Monthly Allowance	LD per Occurrence
	Occurrences	Net of Allowances	LD Amount	Occurrences	Net of Allowances	LD Amount	Occurrences	Net of Allowances	LD Amount	Occurrences	Net of Allowances	LD Amount			
Belmont	-	0	0	-	0	0	-	0	0	0	0	-	-	0	\$ 288
Burlingame	-	0	0	-	0	0	-	0	0	0	0	-	-	0	\$ 288
East Palo Alto	-	0	0	-	0	0	-	0	0	0	0	-	-	0	\$ 288
Foster City	-	0	0	-	0	0	-	0	0	0	0	-	-	0	\$ 288
Hillsborough	-	0	0	-	0	0	-	0	0	0	0	-	-	0	\$ 288
Menlo Park	-	0	0	-	0	0	-	0	0	0	0	-	-	0	\$ 288
North Fair Oaks	-	0	0	-	0	0	-	0	0	0	0	-	-	0	\$ 288
Redwood City	-	0	0	-	0	0	-	0	0	0	0	-	-	0	\$ 288
San Carlos	-	0	0	-	0	0	-	0	0	0	0	-	-	0	\$ 288
San Mateo	-	0	0	-	0	0	-	0	0	0	0	-	-	0	\$ 288
County Franchised Area	-	0	0	-	0	0	-	0	0	0	0	-	-	0	\$ 288
West Bay	-	0	0	-	0	0	-	0	0	0	0	-	-	0	\$ 288
	-	0	0	-	0	0	-	0	0	0	0	-	-	-	

3. Late submittal of billing review report 7.01.E

	October			November			December			Q4			2025 LD Amount	Monthly Allowance	LD per Occurrence
	Occurrences	Net of Allowances	LD Amount	Occurrences	Net of Allowances	LD Amount	Occurrences	Net of Allowances	LD Amount	Occurrences	Net of Allowances	LD Amount			
Belmont	-	0	0	-	0	0	-	0	0	0	0	-	-	0	\$ 288
Burlingame	-	0	0	-	0	0	-	0	0	0	0	-	-	0	\$ 288
East Palo Alto	-	0	0	-	0	0	-	0	0	0	0	-	-	0	\$ 288
Foster City	-	0	0	-	0	0	-	0	0	0	0	-	-	0	\$ 288
Hillsborough	-	0	0	-	0	0	-	0	0	0	0	-	-	0	\$ 288
Menlo Park	-	0	0	-	0	0	-	0	0	0	0	-	-	0	\$ 288
North Fair Oaks	-	0	0	-	0	0	-	0	0	0	0	-	-	0	\$ 288
Redwood City	-	0	0	-	0	0	-	0	0	0	0	-	-	0	\$ 288
San Carlos	-	0	0	-	0	0	-	0	0	0	0	-	-	0	\$ 288
San Mateo	-	0	0	-	0	0	-	0	0	0	0	-	-	0	\$ 288
County Franchised Area	-	0	0	-	0	0	-	0	0	0	0	-	-	0	\$ 288
West Bay	-	0	0	-	0	0	-	0	0	0	0	-	-	0	\$ 288
	-	0	0	-	0	0	-	0	0	0	0	-	-	-	

2025 LIQUIDATED DAMAGES

OTHER

1. **Disposal of recyclable materials without written approval**
8.02.D

	October			November			December			Q4			2025 LD Amount	Tonnage Allowance	LD per Ton Recyclables
	Tonnage	Net of Allowances	LD Amount	Tonnage	Net of Allowances	LD Amount	Tonnage	Net of Allowances	LD Amount	Tonnage	Net of Allowances	LD Amount			
Belmont	-	0	0	-	0	0	-	0	0	0	0	0	-	0	\$ 202
Burlingame	-	0	0	-	0	0	-	0	0	0	0	0	-	0	\$ 202
East Palo Alto	-	0	0	-	0	0	-	0	0	0	0	0	-	0	\$ 202
Foster City	-	0	0	-	0	0	-	0	0	0	0	0	-	0	\$ 202
Hillsborough	-	0	0	-	0	0	-	0	0	0	0	0	-	0	\$ 202
Menlo Park	-	0	0	-	0	0	-	0	0	0	0	0	-	0	\$ 202
North Fair Oaks	-	0	0	-	0	0	-	0	0	0	0	0	-	0	\$ 202
Redwood City	-	0	0	-	0	0	-	0	0	0	0	0	-	0	\$ 202
San Carlos	-	0	0	-	0	0	-	0	0	0	0	0	-	0	\$ 202
San Mateo	-	0	0	-	0	0	-	0	0	0	0	0	-	0	\$ 202
County Franchised Area	-	0	0	-	0	0	-	0	0	0	0	0	-	0	\$ 202
West Bay	-	0	0	-	0	0	-	0	0	0	0	0	-	0	\$ 202
	-	0	0	-	0	0	-	0	0	0	0	0	-	-	-

Disposal of organic materials without written approval
8.02.D

	October			November			December			Q4			2025 LD Amount	Tonnage Allowance	LD per Ton Organics
	Tonnage	Net of Allowances	LD Amount	Tonnage	Net of Allowances	LD Amount	Tonnage	Net of Allowances	LD Amount	Tonnage	Net of Allowances	LD Amount			
Belmont	-	0	0	-	0	0	-	0	0	0	0	0	-	0	\$ 115
Burlingame	-	0	0	-	0	0	-	0	0	0	0	0	-	0	\$ 115
East Palo Alto	-	0	0	-	0	0	-	0	0	0	0	0	-	0	\$ 115
Foster City	-	0	0	-	0	0	-	0	0	0	0	0	-	0	\$ 115
Hillsborough	-	0	0	-	0	0	-	0	0	0	0	0	-	0	\$ 115
Menlo Park	-	0	0	-	0	0	-	0	0	0	0	0	-	0	\$ 115
North Fair Oaks	-	0	0	-	0	0	-	0	0	0	0	0	-	0	\$ 115
Redwood City	-	0	0	-	0	0	-	0	0	0	0	0	-	0	\$ 115
San Carlos	-	0	0	-	0	0	-	0	0	0	0	0	-	0	\$ 115
San Mateo	-	0	0	-	0	0	-	0	0	0	0	0	-	0	\$ 115
County Franchised Area	-	0	0	-	0	0	-	0	0	0	0	0	-	0	\$ 115
West Bay	-	0	0	-	0	0	-	0	0	0	0	0	-	0	\$ 115
	-	0	0	-	0	0	-	0	0	0	0	0	-	-	-

2. **Recyclable materials not delivered to the designated transfer and processing facility**
6.01

	October			November			December			Q4			2025 LD Amount	Tonnage Allowance	LD per Ton Recyclables
	Tonnage	Net of Allowances	LD Amount	Tonnage	Net of Allowances	LD Amount	Tonnage	Net of Allowances	LD Amount	Tonnage	Net of Allowances	LD Amount			
Belmont	-	0	0	-	0	0	-	0	0	0	0	0	-	0	\$ 202
Burlingame	-	0	0	-	0	0	-	0	0	0	0	0	-	0	\$ 202
East Palo Alto	-	0	0	-	0	0	-	0	0	0	0	0	-	0	\$ 202
Foster City	-	0	0	-	0	0	-	0	0	0	0	0	-	0	\$ 202
Hillsborough	-	0	0	-	0	0	-	0	0	0	0	0	-	0	\$ 202
Menlo Park	-	0	0	-	0	0	-	0	0	0	0	0	-	0	\$ 202
North Fair Oaks	-	0	0	-	0	0	-	0	0	0	0	0	-	0	\$ 202
Redwood City	-	0	0	-	0	0	-	0	0	0	0	0	-	0	\$ 202
San Carlos	-	0	0	-	0	0	-	0	0	0	0	0	-	0	\$ 202
San Mateo	-	0	0	-	0	0	-	0	0	0	0	0	-	0	\$ 202
County Franchised Area	-	0	0	-	0	0	-	0	0	0	0	0	-	0	\$ 202
West Bay	-	0	0	-	0	0	-	0	0	0	0	0	-	0	\$ 202
	-	0	0	-	0	0	-	0	0	0	0	0	-	-	-

2025 LIQUIDATED DAMAGES

2. **Solid waste or organic materials not delivered to the designated transfer and processing facility**
6.01

	October			November			December			Q4			2025 <u>LD Amount</u>	Tonnage <u>Allowance</u>	LD per Ton Solid Waste/ Organics
	<u>Tonnage</u>	<u>Net of Allowances</u>	<u>LD Amount</u>	<u>Tonnage</u>	<u>Net of Allowances</u>	<u>LD Amount</u>	<u>Tonnage</u>	<u>Net of Allowances</u>	<u>LD Amount</u>	<u>Tonnage</u>	<u>Net of Allowances</u>	<u>LD Amount</u>			
Belmont	-	0	0	-	0	0	-	0	0	0	0	-	-	0	\$ 115
Burlingame	-	0	0	-	0	0	-	0	0	0	0	-	-	0	\$ 115
East Palo Alto	-	0	0	-	0	0	-	0	0	0	0	-	-	0	\$ 115
Foster City	-	0	0	-	0	0	-	0	0	0	0	-	-	0	\$ 115
Hillsborough	-	0	0	-	0	0	-	0	0	0	0	-	-	0	\$ 115
Menlo Park	-	0	0	-	0	0	-	0	0	0	0	-	-	0	\$ 115
North Fair Oaks	-	0	0	-	0	0	-	0	0	0	0	-	-	0	\$ 115
Redwood City	-	0	0	-	0	0	-	0	0	0	0	-	-	0	\$ 115
San Carlos	-	0	0	-	0	0	-	0	0	0	0	-	-	0	\$ 115
San Mateo	-	0	0	-	0	0	-	0	0	0	0	-	-	0	\$ 115
County Franchised Area	-	0	0	-	0	0	-	0	0	0	0	-	-	0	\$ 115
West Bay	-	0	0	-	0	0	-	0	0	0	0	-	-	0	\$ 115
Total Liquidated Damages	-	0	0	-	0	0	-	0	0	0	0	-	5,594	28,605	

Quarterly Single-Family and Commercial Missed Pick-Up Collection Events Incentive/Disincentive Rate Year 2025

Annual Index Change CPI-U 2.968% \$58

Agency	Number of Missed Pick-Up Events			Incentive Threshold	Disincentive Threshold	Disincentive Payment Due \$58 per Event			
	Oct	Nov	Dec			Oct	Nov	Dec	Total
Belmont	0	0	1	N/A	0	\$0	\$0	(\$58)	(\$58)
Burlingame	1	0	0	N/A	0	(\$58)	\$0	\$0	(\$58)
East Palo Alto	0	0	1	N/A	0	\$0	\$0	(\$58)	(\$58)
Foster City	0	0	0	N/A	0	\$0	\$0	\$0	\$0
Hillsborough	0	0	1	N/A	0	\$0	\$0	(\$58)	(\$58)
Menlo Park	2	0	3	N/A	0	(\$115)	\$0	(\$173)	(\$288)
North Fair Oaks	0	0	1	N/A	0	\$0	\$0	(\$58)	(\$58)
Redwood City	1	0	1	N/A	0	(\$58)	\$0	(\$58)	(\$115)
San Carlos	0	0	2	N/A	0	\$0	\$0	(\$115)	(\$115)
San Mateo	0	2	3	N/A	0	\$0	(\$115)	(\$173)	(\$288)
County Franchised Area	0	0	1	N/A	0	\$0	\$0	(\$58)	(\$58)
West Bay	0	1	2	N/A	0	\$0	(\$58)	(\$115)	(\$173)
Totals	4	3	16			(\$231)	(\$173)	(\$923)	(\$1,326)

Recology San Mateo County

		Quarterly	Average Speed of Answer	Incentive/Disincentive		Rate Year 2025		
Aggregate RethinkWaste			Annual Index Change CPI-U	2.968%		\$577	\$577	
Average Speed of Answer in Seconds SBWMA Service Area	Incentive Average Speed of Answer in Seconds	Disincentive Average Speed of Answer in Seconds	Incentive Seconds	Disincentive Seconds	Incentive Payment due \$577 per Second	Incentive Payment due \$577 per Second	Net Amount	
Quarter 4								
Month								
October	29	15	30	0	0	\$0	\$0	\$0
November	64	15	30	0	34	\$0	(\$19,436)	(\$19,436)
December	111	15	30	0	81	\$0	(\$46,762)	(\$46,762)
Totals						\$0	(\$66,198)	(\$66,198)
Year 2024								
	Agency	Solid Waste Tons						
	Atherton	0				\$0	\$0	\$0
	Belmont	7,452				\$0	(\$3,021)	(\$3,021)
	Burlingame	16,654				\$0	(\$6,751)	(\$6,751)
	East Palo Alto	11,881				\$0	(\$4,816)	(\$4,816)
	Foster City	10,342				\$0	(\$4,192)	(\$4,192)
	Hillsborough	2,783				\$0	(\$1,128)	(\$1,128)
	Menlo Park	15,753				\$0	(\$6,386)	(\$6,386)
	North Fair Oaks	6,111				\$0	(\$2,477)	(\$2,477)
	Redwood City	35,758				\$0	(\$14,495)	(\$14,495)
	San Carlos	12,174				\$0	(\$4,935)	(\$4,935)
	San Mateo	38,784				\$0	(\$15,722)	(\$15,722)
	County Franchised Area	3,956				\$0	(\$1,604)	(\$1,604)
	West Bay	1,656				\$0	(\$671)	(\$671)
		163,303				\$0	(\$66,198)	(\$66,198)

Recology San Mateo County

Quarterly		Ninety Second Maximum Hold Time		Incentive/Disincentive		Rate Year 2025	
Aggregate RethinkWaste			Annual Index Change CPI-U			2.968%	\$6
Number of Calls Exceeding Ninety Second Hold Time RethinkWaste Service Area	Quarterly Number of Calls Received RethinkWaste Service Area	5% of Quarterly Number of Calls Received RethinkWaste Service Area	Incentive Number of Calls	Ninety Second Hold Time Calls in Excess of 5% of Quarterly Calls Received	Incentive Payment Due	Disincentive Payment due \$6 per Call	
Quarter 4							
Month							
October	1,162			N/A	N/A	\$0	
November	2,298			N/A	N/A	\$0	
December	4,498			N/A	N/A	\$0	
Quarterly Totals	7,958	41,521	2,076		5,882		(\$33,939)
Year 2024							
		Agency	Tons of Solid Waste Collected				
		Atherton	0		N/A	\$0	
		Belmont	7,452		N/A	(\$1,549)	
		Burlingame	16,654		N/A	(\$3,461)	
		East Palo Alto	11,881		N/A	(\$2,469)	
		Foster City	10,342		N/A	(\$2,149)	
		Hillsborough	2,783		N/A	(\$578)	
		Menlo Park	15,753		N/A	(\$3,274)	
		North Fair Oaks	6,111		N/A	(\$1,270)	
		Redwood City	35,758		N/A	(\$7,432)	
		San Carlos	12,174		N/A	(\$2,530)	
		San Mateo	38,784		N/A	(\$8,060)	
		County Franchised Area	3,956		N/A	(\$822)	
		West Bay	1,656		N/A	(\$344)	
			163,303		N/A	(\$33,939)	



2025 QUARTER 4

RECYCLING TECHNICAL ASSISTANCE PLAN STATUS REPORT
2024 - 2026



Recology
San Mateo County
WASTE ZERO

Introduction

The Public Education and Recycling Technical Assistance Plan Status Report follows the three-year (2024-2026) Public Education and Recycling Plan as specified in section 7.03B of the Amended and Restated Franchise Agreement between Recology San Mateo County (Recology) and each of the RethinkWaste Member Agencies. This Report showcases Recology San Mateo County's team of Waste Zero Specialists (Recology Waste Zero) that provide high quality customer service and technical assistance through targeted outreach and resource distribution to Commercial and Multi-Family Dwelling (MFD) customers within the RethinkWaste service area. The Report outlines the strategy and approach of Recology Waste Zero to support improved customer diversion rates and achieve full compliance and participation in State-mandated organics and recycling collection programs.

Recology Waste Zero supports the success of the recycle, compost, and solid waste programs through comprehensive education and outreach and assists Member Agencies to meet State diversion mandates. Through outreach and education efforts, Recology Waste Zero helps drive clean recoverable materials to the Shoreway Environmental Center by implementing new recycling and compost programs, and inspire lasting behavior change among customers. The following is a summary of the technical assistance activities Recology Waste Zero conducted for the commercial sector and beyond during **October - December 2025**.

60



New Organic
Commercial Customers

76



Onsite & Virtual
Meetings

355



Doorhangers
Delivered

27



Trainings, Presentations,
Community & Tabling Events

952



Community Members
Educated

986



Customer Outreach
(calls, voicemails, emails)

Waste Zero Department



Alex Rinear
Waste Zero Manager



Yvette Madera
Senior Waste Zero Specialist
San Mateo



Jennifer Hannan
Waste Zero Specialist
Redwood City



Ishajuwan Saunders
Waste Zero Specialist
Burlingame, Hillsborough



Zoe Bravo
Waste Zero Specialist
Menlo Park, West Bay Sanitary District



Santa Hernandez
Waste Zero Specialist
Belmont, San Carlos, East Palo Alto



Xochitl Medina
Waste Zero Specialist
Redwood City



Benner Mullin
Waste Zero Specialist
San Mateo

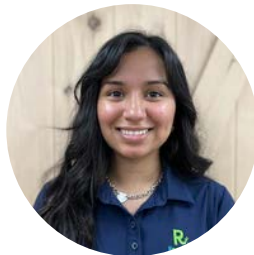

Raquel Henriquez
Waste Zero Specialist
County of San Mateo, Foster City,
North Fair Oaks



Joanna Li
Waste Zero Reporting Analyst

State Compliance: Senate Bill 1383 (SB 1383)

Recology Waste Zero continues to focus on supporting Member Agencies in meeting the requirements of progressive organics recovery legislation, California’s Short-Lived Climate Pollutant Reduction Strategy, Senate Bill (SB) 1383. Recology Waste Zero provides technical assistance to commercial businesses and multi-family dwellings in implementing organics collection programs, providing recommendations through waiver reviews, and conducting annual route reviews.

Recology maintains an [SB 1383-specific webpage](#) that features an overview of acceptable materials in the compost program, tips for reducing waste, videos on the composting process, and additional tools to help educate customers on the environmental value of composting.

Organics Implementation

In Q4 2025, Recology Waste Zero brought **60** new accounts into SB 1383 compliance by starting organics collection programs. Of those, **36** were Commercial accounts and **24** were Multi-Family Dwellings. Recology Waste Zero also partnered with RethinkWaste and Member Agencies to create and distribute Notice of Violation (NOV) letters for non-compliant accounts. This quarter, a total of **187** NOV letters were sent to noncompliant accounts in County of San Mateo, Menlo Park, and North Fair Oaks. Recology Waste Zero also achieved **100% compliance** in both Commercial and Multi-Family Dwelling sectors in West Bay Sanitary District this quarter.

Figure 1. RethinkWaste Service Area Combined SB 1383 Compliance Percentage*



*SB 1383 compliant accounts include those that are subscribed to compost service, sharing with neighboring accounts, or have received approved waivers.

Figure 2. NOV Letters Distributed in Q4 2025

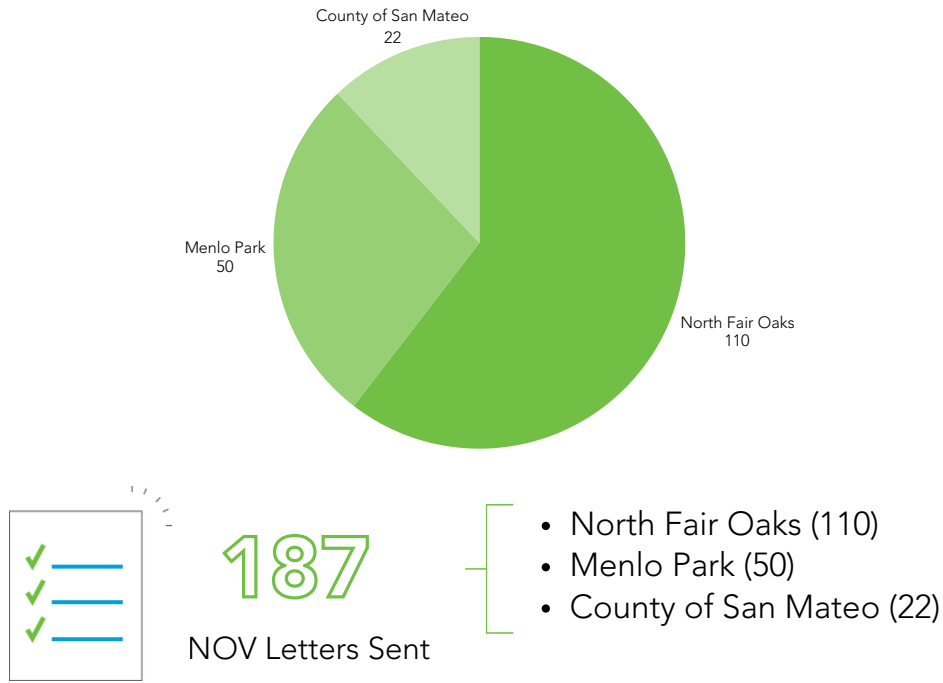

Figure 3. RethinkWaste Service Area SB 1383 Compliance Percentage by Member Agency

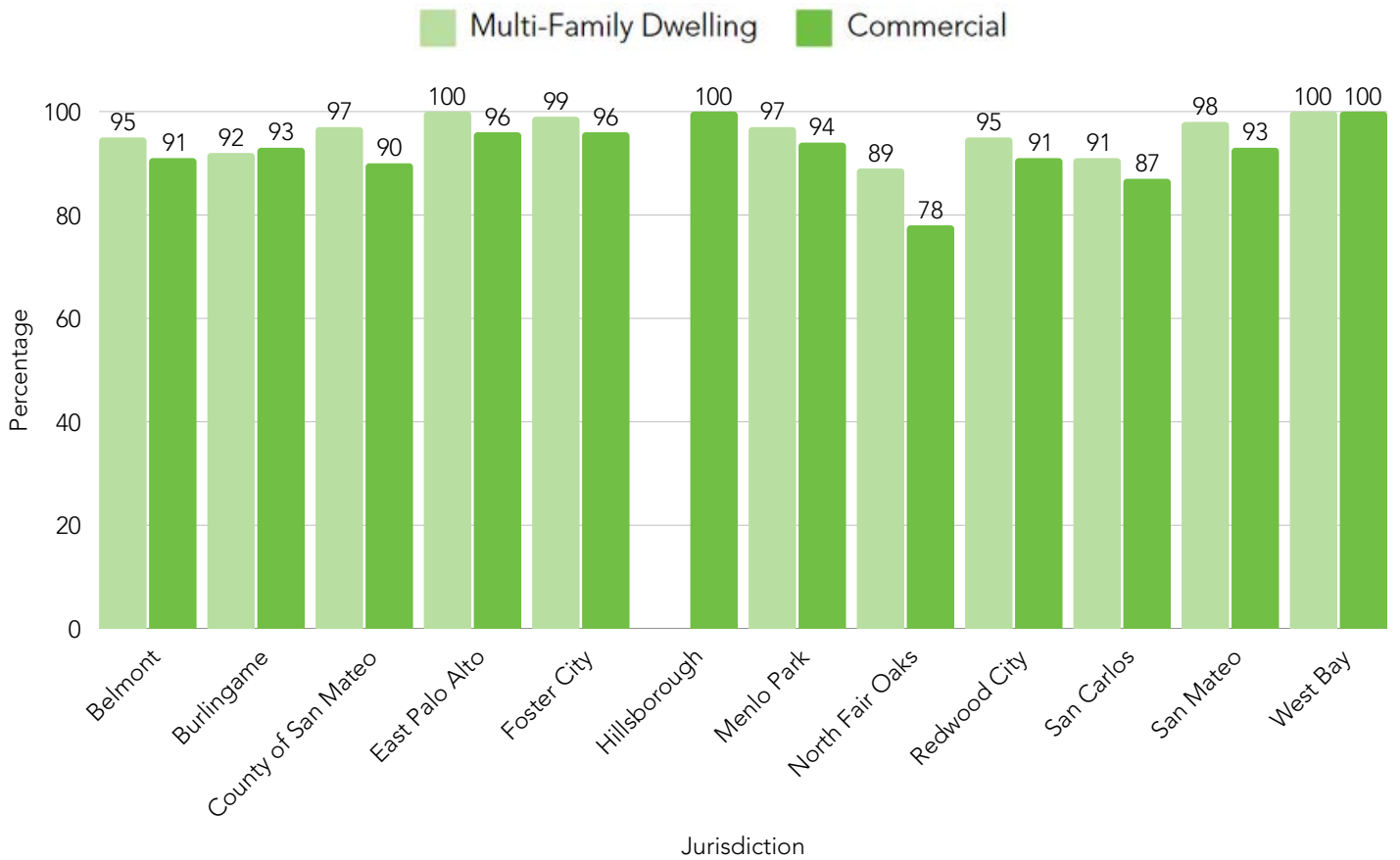

Figure 4. RethinkWaste Service Area SB 1383 Compliant Accounts by Member Agency

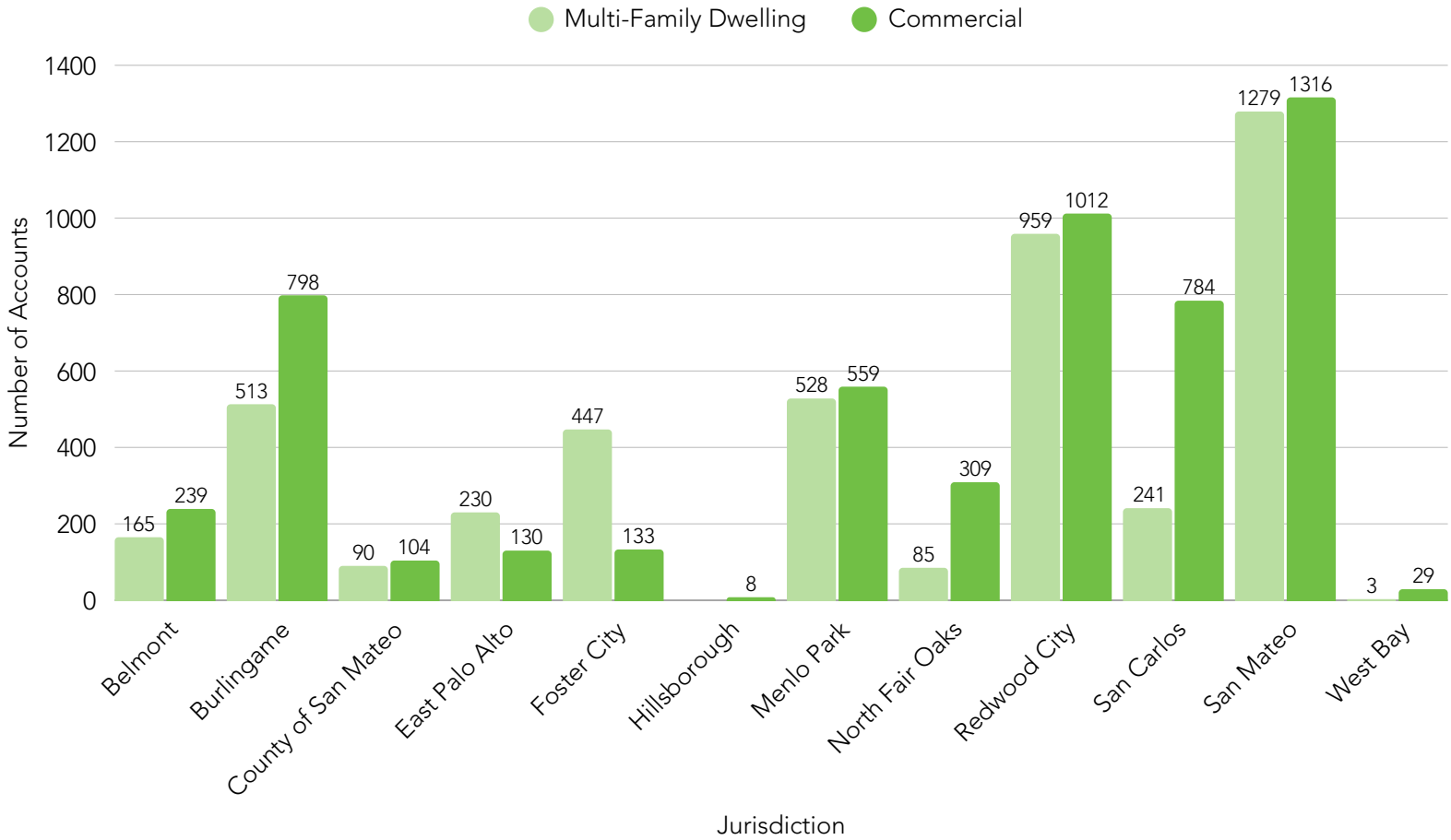
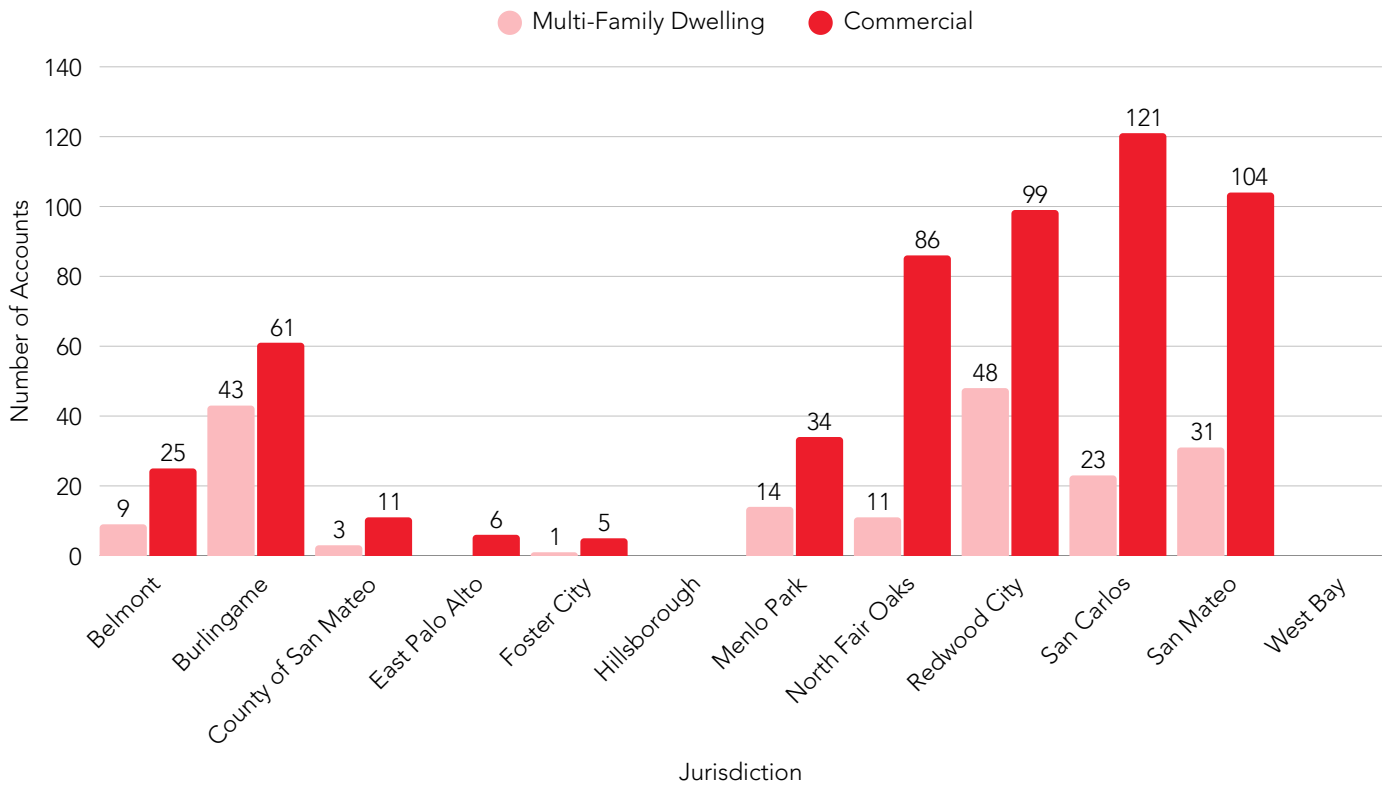

Figure 5. RethinkWaste Service Area SB 1383 Remaining Noncompliant by Member Agency



Multi-Family Dwelling Organics Implementation

In Q4 2025, Recology Waste Zero brought **24** Multi-Family Dwellings into SB 1383 compliance. Outreach to the MFD sector typically requires repeated and various outreach attempts to connect with an appropriate decision-maker, such as a property management company, property owner, or HOA Board of Directors. Working in the MFD sector includes on-site inspections, phone calls, audits, and the delivery of outreach materials. Once organics implementation is in place, Recology Waste Zero provides ongoing technical assistance directly to the MFD sector through door-to-door outreach of public education to encourage resident participation.

Door-to-door outreach includes providing each unit with an SB 1383 doorhanger that introduces the organics program, details SB 1383 legislation, provides information on proper sorting, and has a promotional offer to receive a free kitchen pail for interested residents. The doorhanger also includes a QR code where residents can view the video “Learn How to Compost” demonstrating steps on how to compost in their homes.

Recology Waste Zero hand delivered a total of **313** Recycling Buddy Bags, **423** kitchen pails, and **355** SB 1383 doorhangers in Q4 2025. The tables beginning on page 47 display the breakdown of Commercial and MFD outreach and educational materials distributed throughout the service area.

313



Recycling Buddy Bags
Delivered

423



Kitchen Pails Delivered

355



SB 1383 Door
Hangers Delivered

Table 1. Commercial and Multi-Family Dwelling Resources Delivered

MEMBER AGENCY	BUDDY BAGS & INSERTS	KITCHEN PAILS & INSERTS	BATTERY BUCKETS	SB 1383 DOOR HANGERS	PROGRAM SIGNAGE	INTERNAL CONTAINERS	Total Resources Delivered
BELMONT	71	28	1	-	75	5	180
BURLINGAME	15	75	-	250	149	2	491
COUNTY OF SAN MATEO	-	8	1	90	126	6	231
EAST PALO ALTO	-	-	-	-	-	-	0
FOSTER CITY	-	-	1	-	49	15	65
HILLSBOROUGH	-	-	-	-	-	-	0
SAN MATEO	82	130	-	-	164	18	394
MENLO PARK	18	31	-	10	46	18	123
NORTH FAIR OAKS	76	76	-	-	60	11	223
REDWOOD CITY	15	61	-	5	24	8	113
SAN CARLOS	36	14	1	-	30	8	89
WEST BAY SANITARY DISTRICT	-	-	-	-	3	4	7
Service Area Total	313	423	4	355	726	95	1916

SB 1383 Waiver Reviews

SB 1383 legislation provides the opportunity for accounts that do not meet volume-specific thresholds or that have physical space limitations to apply for waivers, granting them exemption from organics implementations for five years upon approval. Recology Waste Zero supports the waiver review process by assessing each waiver application and providing recommendations to RethinkWaste as to whether the application should be approved or denied.

De minimis waiver requests involve on-site inspections and include a combination of utilizing current service level data, commercial classification codes, and the account history to analyze potential organic materials generated onsite.

Space limitation waiver requests involve on-site inspections and include a combination of utilizing current service level data, and adjusting current service levels to analyze if adequate space for a compost container is available. Additionally, guidance is provided on potential long-term solutions to accommodate the addition of recycle and organics container(s).

Applicants denied SB 1383 waivers receive continued technical assistance by Recology Waste Zero to support SB 1383 compliance.

In Q4 2025, Recology Waste Zero received **115** waiver requests. By the end of September, Recology Waste Zero provided **82** waiver approval recommendations and **31** waiver denial recommendations. **2** accounts that applied for waivers gained SB 1383 compliance by starting an organics program, sharing service with their neighbor, or backhauling their organic waste.

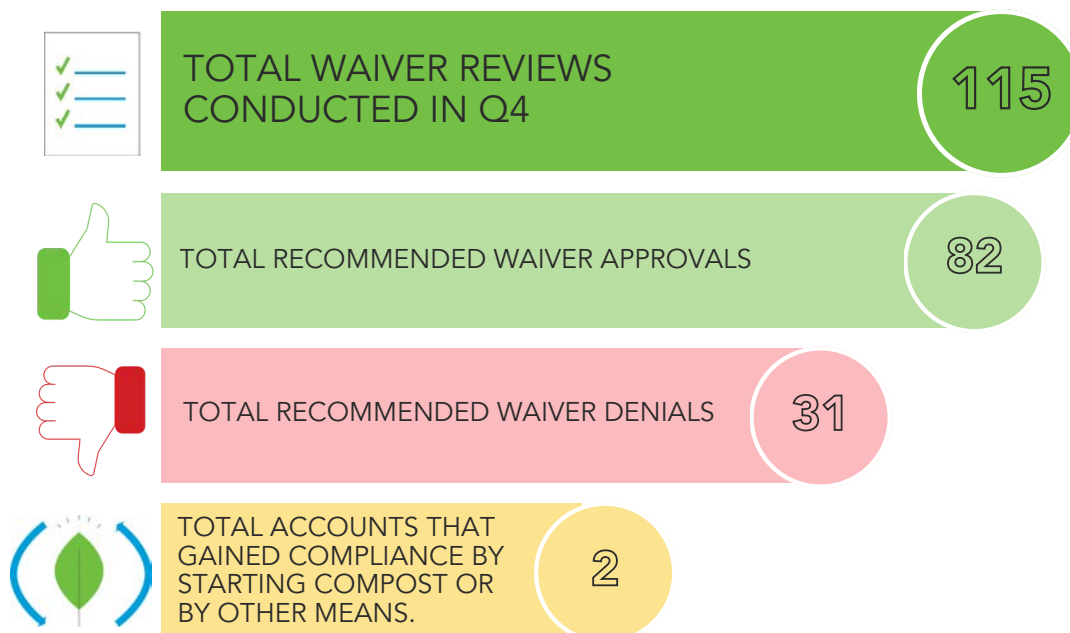

Technical Assistance: Resources Delivered, Meetings, Trainings, Presentations, Community and Tabling Events

Recology provides the following outreach tools and technical assistance approaches to new and existing customers:

MFD TOOLKITS	COMMUNITY TABLING EVENTS
COMMERCIAL STARTER KITS	WASTE AUDITS
PRESENTATIONS & TRAININGS	CONTAMINATION CHECKS
ON-SITE MEETINGS & WALK-THROUGHS	COST ANALYSIS PROPOSAL
DOOR TO DOOR OUTREACH	DIVERSION ANALYSIS REPORTING

Recology hand-delivered a total of **1,916** resources to commercial businesses and multi-family dwelling residents during Q4 2025. This includes, and is not limited to, the delivery of Recycle Buddy Bags, kitchen pails, SB 1383 doorhangers, program signage, internal containers, and battery buckets. Further detail is outlined in Table 1 in page 47.

Recology Waste Zero delivers educational presentations in classrooms, leads hands-on training for restaurant and janitorial staff, and facilitates discussions in office environments. These services may include recycling games, waste sorting demonstrations, and more formal presentations discussing resource recovery and waste reduction.

Additionally, Recology participated in a total of **27** community tabling events, trainings, and presentations, connecting with approximately **952** community members.

27



Trainings, Presentations,
Community & Tabling
Events

952



Community Members
Educated

1,916



Total Resources
Delivered

76



Onsite & Virtual
Meetings

Table 2. Trainings, Presentations, Community Events

MEMBER AGENCY	DATE	LOCATION	ATTENDEES	OUTREACH PROVIDED
SAN CARLOS	10/6/2025	WEST HILLSBOROUGH ELEMENTARY SCHOOL	STUDENTS + STAFF	SCHOOL PRESENTATION
SAN MATEO	10/12/2025	DIA DE LOS MUERTOS	COMMUNITY MEMBERS	COMMUNITY EVENT
MENLO PARK	10/16/2025	MENLO COMMONS	RESIDENTS	PRESENTATION
SAN MATEO	10/17/2025	ST GREGORY SCHOOL	STUDENTS + STAFF	SCHOOL PRESENTATIONS (2)
MENLO PARK	10/17/2025	CALIFORNIA ASSISTED	CLIENTS + STAFF	TRAINING
REDWOOD CITY	10/18/2025	350 SILICON VALLEY: HOME IS WHERE THE CHANGE IS	COMMUNITY MEMBERS	COMMUNITY EVENT
SAN CARLOS	10/21/2025	SUTTER HEALTH	STAFF	PRESENTATION
SAN CARLOS	10/25/2025	RETHINK RECYCLING DAY	COMMUNITY MEMBERS	COMMUNITY EVENT
SAN CARLOS	10/29/2025	SUTTER HEALTH	STAFF	PRESENTATION
REDWOOD CITY	10/30/2025	BOO BASH	COMMUNITY MEMBERS	COMMUNITY EVENT
REDWOOD CITY	11/4/2025	ROOTS N WINGS MONTESSORI SCHOOL	STUDENTS + STAFF	SCHOOL PRESENTATIONS (2)
MENLO PARK	11/6/2025	PERIODIC LABS	STAFF	BILINGUAL TRAINING
BELMONT	11/7/2025	CAPO MEDITERRANEAN	STAFF	SPANISH TRAINING
FOSTER CITY	11/13/2025	ALMA POINT AT FOSTER SQUARE	TENANTS	PRESENTATION
NORTH FAIR OAKS	11/18/2025	LEVANTAR	STUDENTS + STAFF	PRESENTATION
SAN MATEO	11/25/2025	THE BURKARD SCHOOL	STUDENTS + STAFF	PRESENTATION
SAN MATEO	12/9/2025	SHU ACADEMY	STUDENTS + STAFF	SCHOOL PRESENTATIONS (2)
SAN MATEO	12/16/2025	MI RANCHO MARKET	STAFF	SPANISH TRAININGS (5)
BELMONT	12/30/2025	COGIR OF BELMONT	STAFF	TRAINING



Left: Waste Zero Specialists Benner and Xochitl conduct a school presentation at West Hillsborough Elementary. **Right:** Waste Zero Specialists Ishajuwan and Benner speak with a community member at Rethink Recycles Day.

Community Events

Annual Coats for Kids Drive

In November, Recology San Mateo County hosted the annual Coats for Kids drive, collecting new and gently used coats from the community within the eleven member agencies to support families in need. This year, the initiative gathered nearly 600 coats, jackets, and sweatshirts. These garments were donated to St. Anthony's Clothing Center in the unincorporated area of Menlo Park, just in time for the winter weather.

By keeping valuable resources in circulation and reducing waste, the Coats for Kids drive aligns with Recology's mission to create sustainable resource ecosystems while giving back to the community we serve.



Redwood City Hometown Holidays Parade

In early December, Recology employee-owners from multiple departments proudly participated in Redwood City's Hometown Holidays Parade. Riding in a vintage Recology garbage truck from the 1900s, they waved to attendees and celebrated the spirit of the season. Recology takes pride in being part of the parade each year, highlighting our commitment to being an active, positive presence in the community.



Professional Development

Recology South Valley Organics Facility Tour

On October 27th, Recology Waste Zero had the opportunity to tour Recology's South Valley Organics facility in Gilroy, one of Recology's eight composting facilities. Hosted by General Manager Mike Kelly and Regional Environmental Manager Chris Gibson, the team learned about different types of large-scale commercial composting, such as windrow composting and aerated static pile composting. The team also learned about challenges faced in an large-scale commercial composting operation, such as plastic contamination and water management. The team learned that heavily-contaminated organics material cannot be used as compost and must be used for other purposes instead.



This was an incredible opportunity for the Waste Zero team to tour a Recology composting facility and have their questions about organics composting answered. The team will be able to utilize their new knowledge to educate community members on the importance of keeping organic waste free of contamination and composting to reduce short-lived climate pollutants in the landfill.



New Development Enclosures & Plan Review

Recology Waste Zero, in collaboration with Recology’s Operations Team, coordinate consultations with developers, architects, and third-party trash management vendors to implement resource recovery management plans. All stakeholders review enclosure specifications and project blueprints to facilitate source reduction systems and recovery plans that result in higher quality materials collected. Each proposed project is required to complete a detailed questionnaire from Recology. This questionnaire is then utilized in determining appropriate service levels and effective container placement for customer access as well as safe serviceability.

To support State-mandated recycling efforts to improve diversion, Recology Waste Zero advocates for building designs that facilitate ease and accessibility of resource recovery receptacles while minimizing collection frequencies for environmental quality and operational efficiency improvement.

In Q4, 9 new development projects were approved by Recology San Mateo County. Recology San Mateo County’s Approval Letter does not guarantee final approval by the respective jurisdiction in which the project is being constructed.

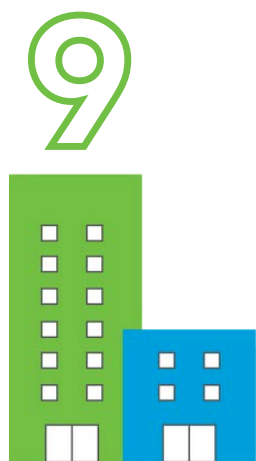

Approved New Developments

Table 3. Approved New Developments in Quarter 4 2025

Member Agency	Service Address
MAT	230 El Camino Real
MAT	2015 Pioneer Ct
MAT	1218 Monte Diablo Ave
MAT	328 36th Ave
MPK	335 Pierce Rd
MPK	3705 Haven Ave
NFO	2700 Middlefield Rd
RWC	603 Jefferson & 750 Bradford St
SNC	810 Laurel St

Social Media Community Engagement

Recology Waste Zero effectively utilizes multiple social media platforms including Facebook, Instagram, YouTube, and X to enhance outreach within the RethinkWaste service area. Our strategic use of these channels focuses on delivering important service updates, promoting best waste management practices, and fostering community engagement.

In Q4 2025, we focused our social media content on proper sorting practices and environmental awareness celebrations. Throughout the quarter, we continued our “What Goes Where’ Wednesday” social media campaign, highlighting waste items such as batteries, pumpkins, wrapping paper, and holiday trees. In November, we celebrated America Recycles day with a post about the holiday and helpful recycling tips. In addition, we posted reminders about holiday service updates during the holiday season.

Our best-performing post in Q4 was our post about the all-electric residential collection truck pilot program. It received **31 likes and 804 views**.

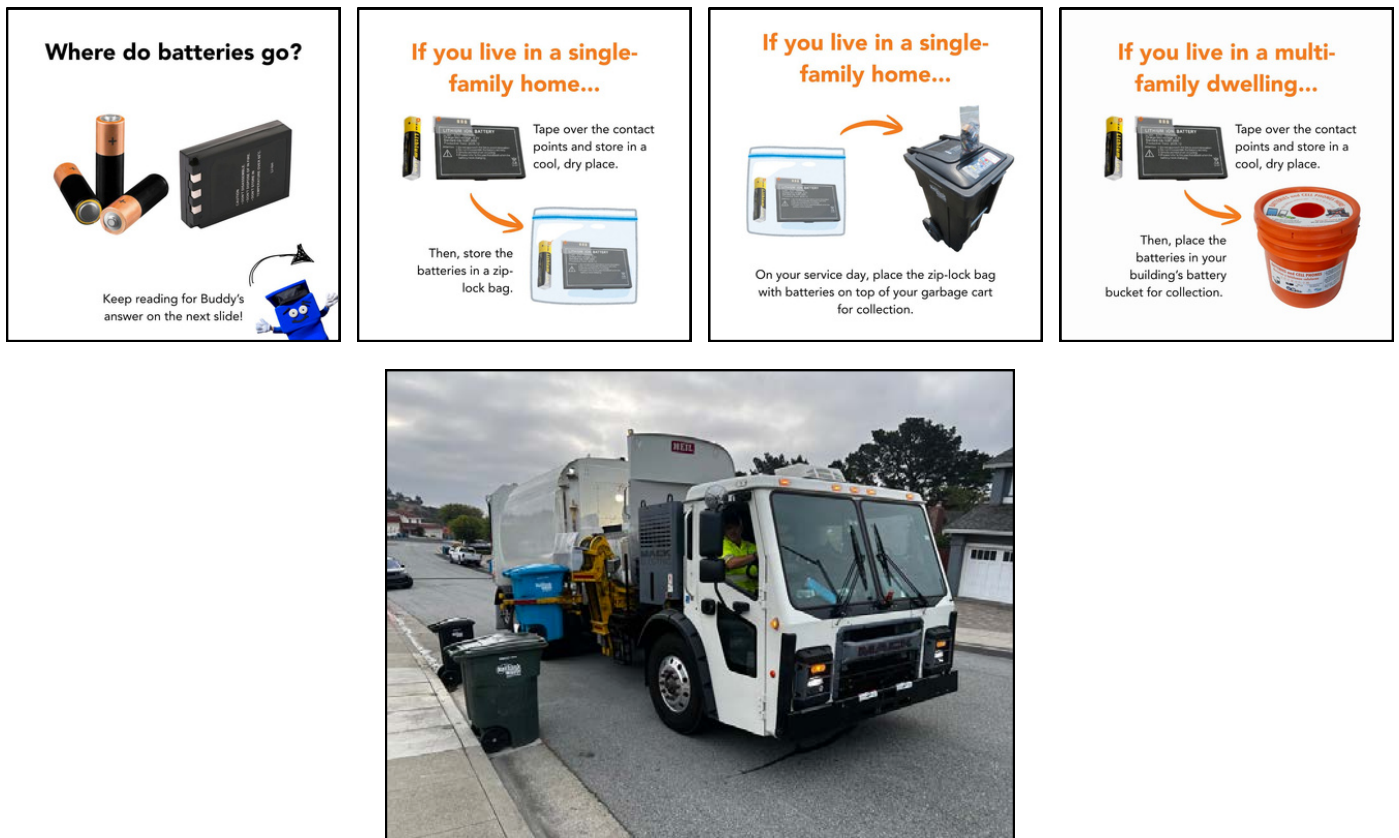

Top row: Selected slides from our “What Goes Where” Batteries post, posted on November 26th.

Bottom row: The photo used in our post about the all-electric residential collection truck pilot program, posted on October 8th, 2025.